Zeitschrift: Élégance suisse
Herausgeber: Gesamtverband der schweizerischen Bekleidungsindustrie
Band: - (1969)
Heft: 2

Artikel: Shower power
Autor: [s.n.]
DOI: https://doi.org/10.5169/seals-794994

Nutzungsbedingungen
Die ETH-Bibliothek ist die Anbieterin der digitalisierten Zeitschriften auf E-Periodica. Sie besitzt keine Urheberrechte an den Zeitschriften und ist nicht verantwortlich für deren Inhalte. Die Rechte liegen in der Regel bei den Herausgebern beziehungsweise den externen Rechteinhabern. Das Veröffentlichen von Bildern in Print- und Online-Publikationen sowie auf Social Media-Kanälen oder Webseiten ist nur mit vorheriger Genehmigung der Rechteinhaber erlaubt. Mehr erfahren

Conditions d'utilisation
L'ETH Library est le fournisseur des revues numérisées. Elle ne détient aucun droit d'auteur sur les revues et n'est pas responsable de leur contenu. En règle générale, les droits sont détenus par les éditeurs ou les détenteurs de droits externes. La reproduction d'images dans des publications imprimées ou en ligne ainsi que sur des canaux de médias sociaux ou des sites web n'est autorisée qu'avec l'accord préalable des détenteurs des droits. En savoir plus

Terms of use
The ETH Library is the provider of the digitised journals. It does not own any copyrights to the journals and is not responsible for their content. The rights usually lie with the publishers or the external rights holders. Publishing images in print and online publications, as well as on social media channels or websites, is only permitted with the prior consent of the rights holders. Find out more

Download PDF: 02.10.2025

ETH-Bibliothek Zürich, E-Periodica, https://www.e-periodica.ch

CROYDOR AG, ZÜRICH
Two attractive sporty-looking raincoats in OSA ATMIC, the "cotton look" fabric (Diolen®/cotton).
(Fabrics: Hausammann Textiles Ltd., 8400 Winterthur)

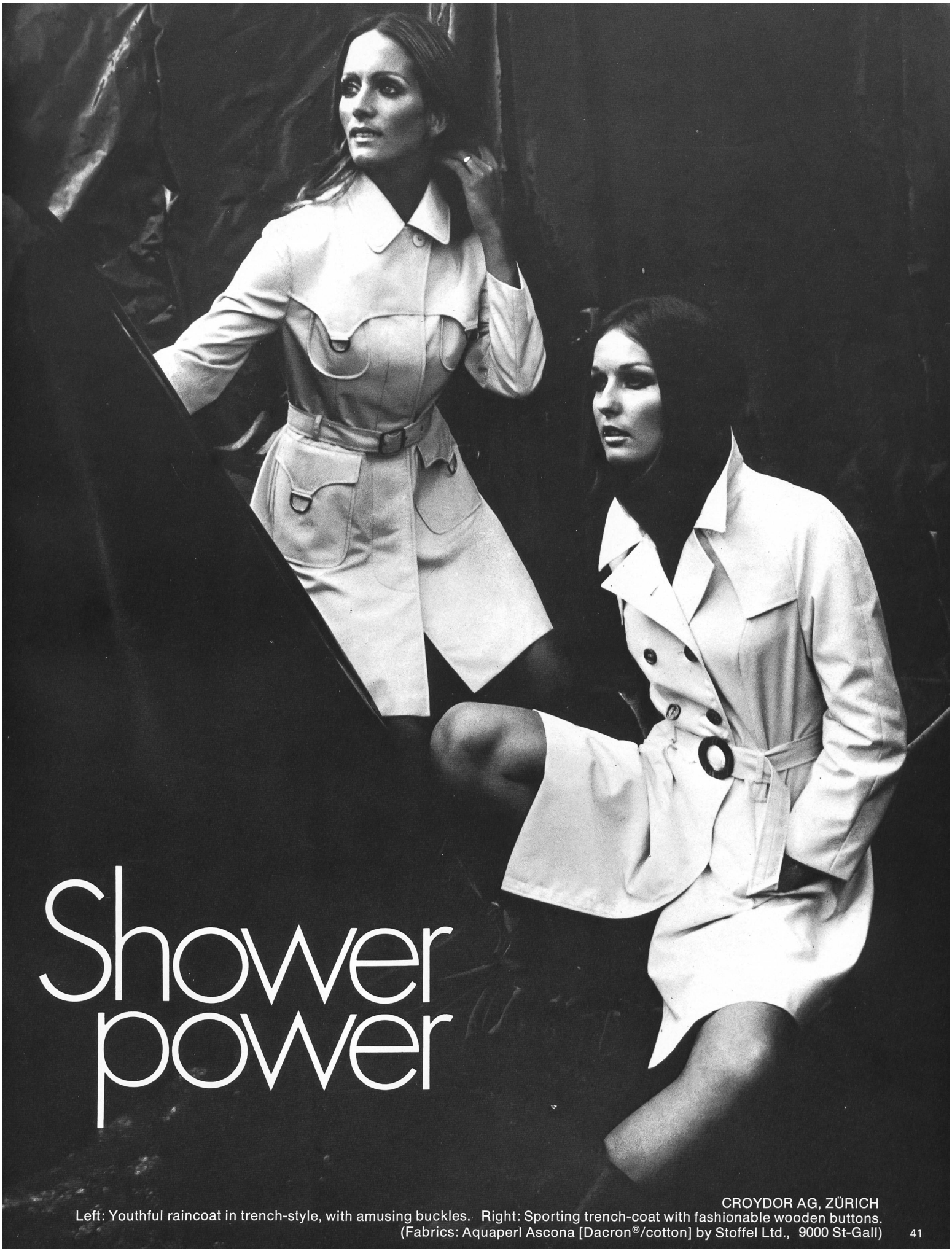

CROYDOR AG, ZÜRICH
Left: Youthful raincoat in trench-style, with amusing buckles. Right: Sporting trench-coat with fashionable wooden buttons.
(Fabrics: Aquaperl Ascona [Dacron®/cotton] by Stoffel Ltd., 9000 St-Gall)

CROYDOR AG, ZÜRICH
Left: Slightly waisted youthful raincoat, in Trevira® and cotton, with amusing belt fastening. Centre: Sporty raincoat in Trevira® and cotton. Right: Fashionable trench-coat in Trevira® and cotton.

Shower power

SURA AG, REITNAU
Left: Fancy raincoat for teenagers, in OSA ATMIC gabardine (Diolen®/cotton 67:33).
Centre: Girl's sporty double-breasted coat with the new "men look" in OSA CLUB (Vestan®/pure new wool 55:45).
Right: Amusing-looking girl's coat in OSA ATMIC gabardine (Diolen®/cotton 67:33) with round collar and lapels, small pockets and belt.
(Fabrics: Hausammann Textiles Ltd., 8400 Winterthur)

Shower power

BISCHOFF TEXTIL AG, ST. GALLEN
Short sporty coat, with pleat at the back.
(Fabric: Water-repellent Aquaperl Ascona
[Dacron®/cotton] by Stoffel Ltd., 9000 St-Gall)

DUMAS + EGLOFF S.A., CHÂTEL-ST-DENIS
Attractive raincoat with saddle stitching, in Dacron®/ cotton gabardine.

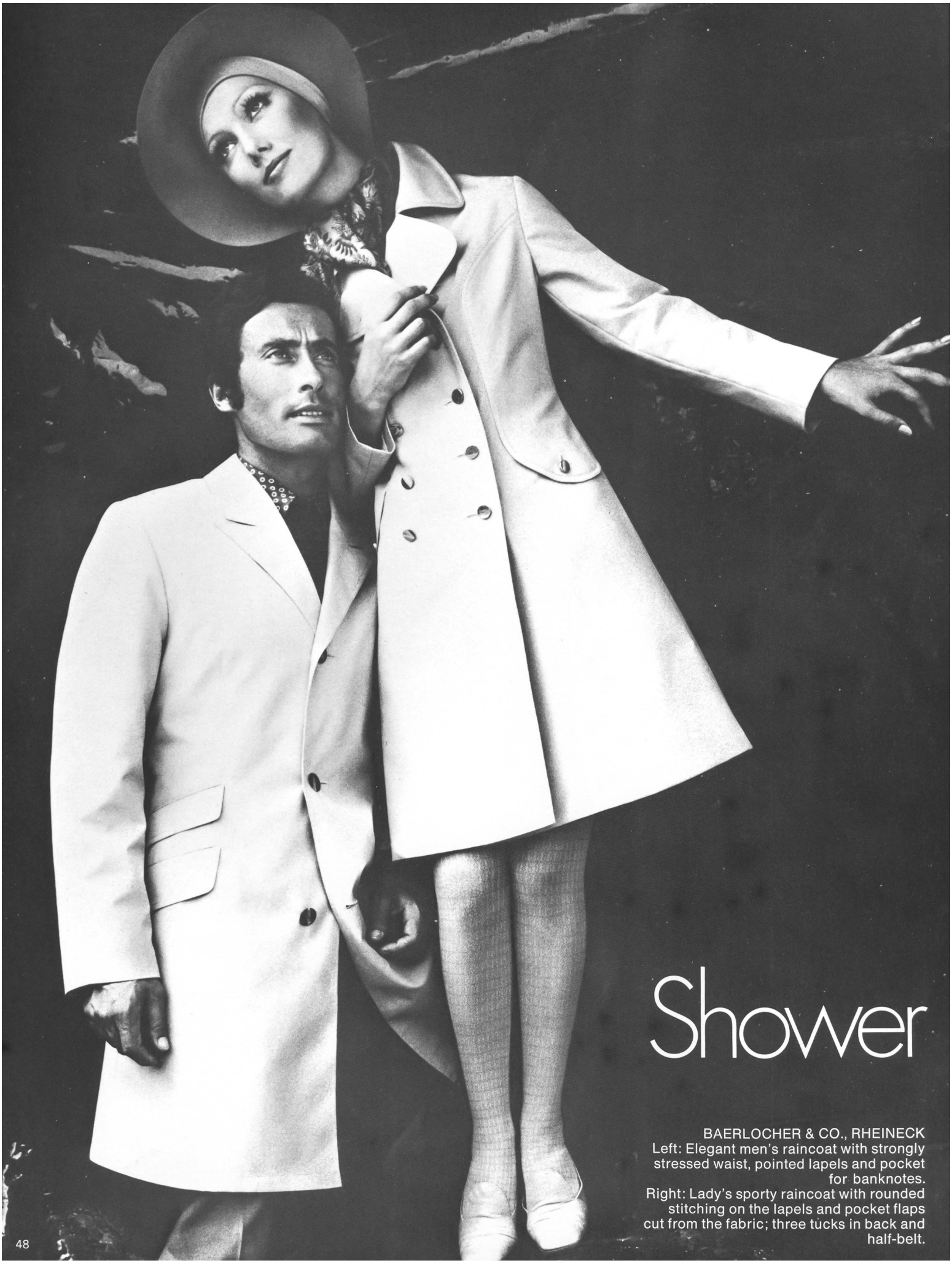

Shower

BAERLOCHER & CO., RHEINECK
Left: Elegant men's raincoat with strongly stressed waist, pointed lapels and pocket for banknotes.
Right: Lady's sporty raincoat with rounded stitching on the lapels and pocket flaps cut from the fabric; three tucks in back and half-belt.

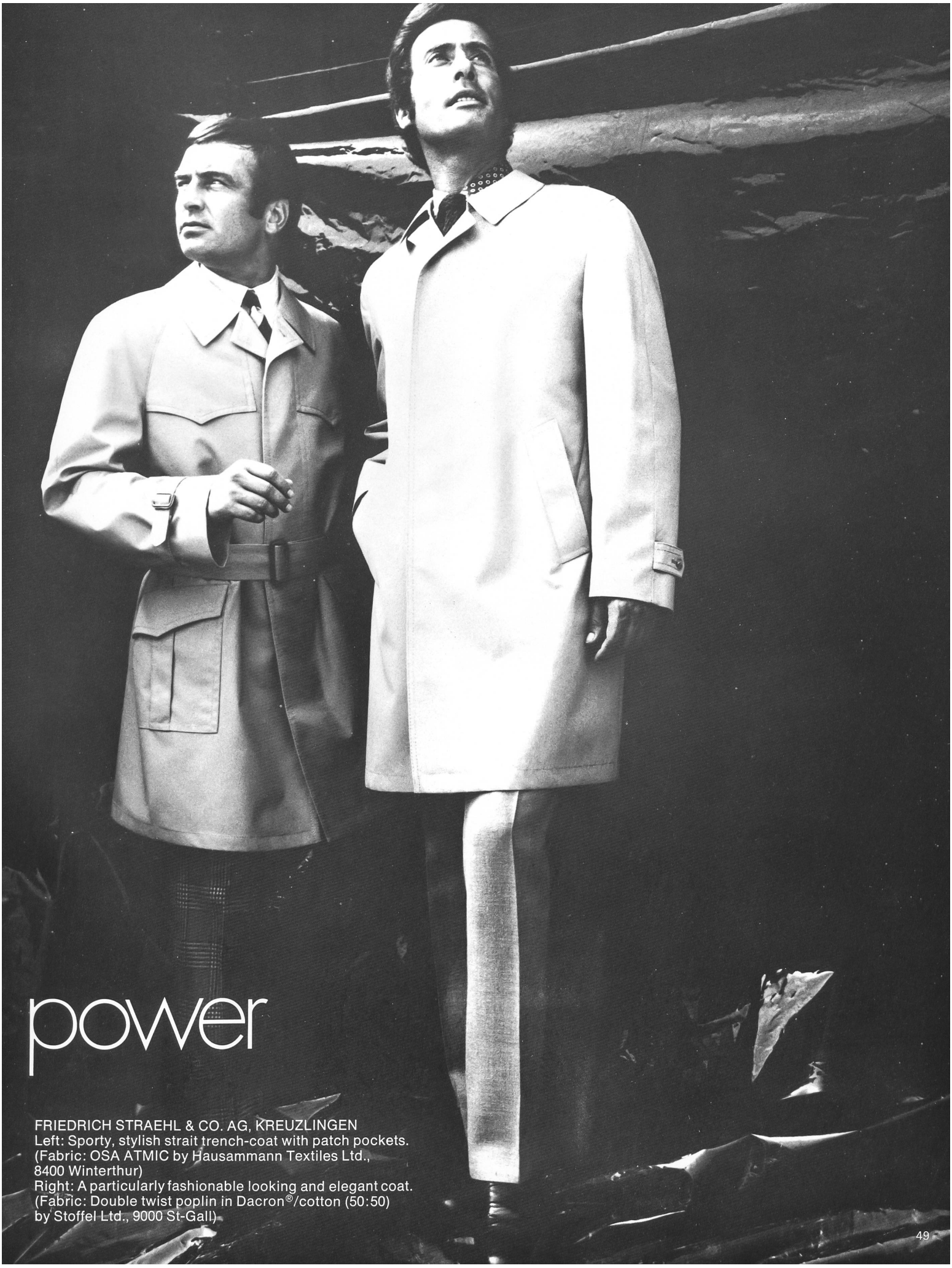

power

FRIEDRICH STRAEHL & CO. AG, KREUZLINGEN
Left: Sporty, stylish strait trench-coat with patch pockets.
(Fabric: OSA ATMIC by Hausammann Textiles Ltd., 8400 Winterthur)
Right: A particularly fashionable looking and elegant coat.
(Fabric: Double twist poplin in Dacron®/cotton (50:50) by Stoffel Ltd., 9000 St-Gall)

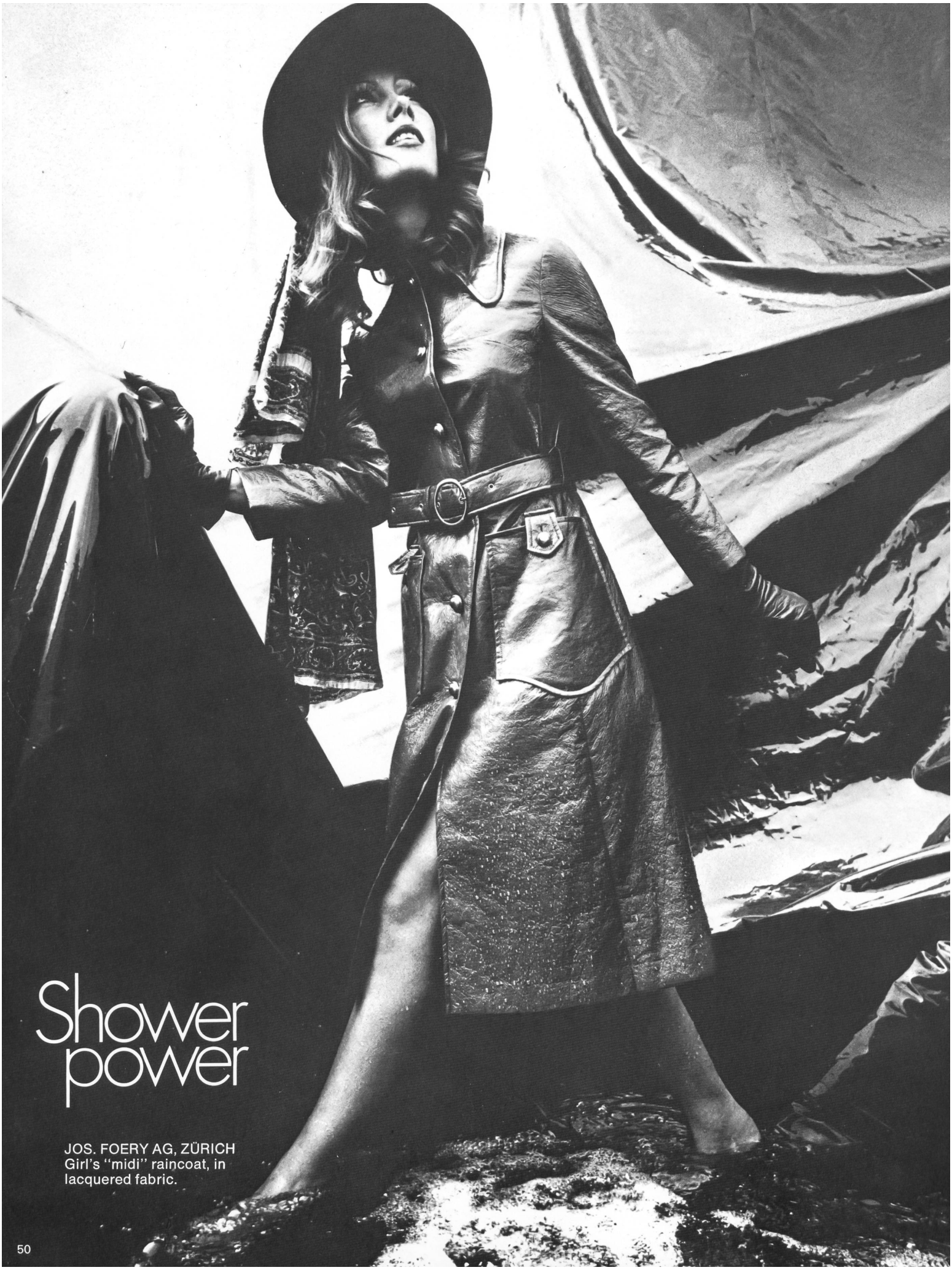

Shower power

JOS. FOERY AG, ZÜRICH
Girl's "midi" raincoat, in lacquered fabric.