

Zeitschrift: Parkett : the Parkett series with contemporary artists = Die Parkett-Reihe mit Gegenwartskünstlern
Herausgeber: Parkett
Band: - (2008)
Heft: 82: Collaborations Louise Bourgeois, Pawel Althamer, Rachel Harrison

Werbung

Nutzungsbedingungen

Die ETH-Bibliothek ist die Anbieterin der digitalisierten Zeitschriften auf E-Periodica. Sie besitzt keine Urheberrechte an den Zeitschriften und ist nicht verantwortlich für deren Inhalte. Die Rechte liegen in der Regel bei den Herausgebern beziehungsweise den externen Rechteinhabern. Das Veröffentlichen von Bildern in Print- und Online-Publikationen sowie auf Social Media-Kanälen oder Webseiten ist nur mit vorheriger Genehmigung der Rechteinhaber erlaubt. [Mehr erfahren](#)

Conditions d'utilisation

L'ETH Library est le fournisseur des revues numérisées. Elle ne détient aucun droit d'auteur sur les revues et n'est pas responsable de leur contenu. En règle générale, les droits sont détenus par les éditeurs ou les détenteurs de droits externes. La reproduction d'images dans des publications imprimées ou en ligne ainsi que sur des canaux de médias sociaux ou des sites web n'est autorisée qu'avec l'accord préalable des détenteurs des droits. [En savoir plus](#)

Terms of use

The ETH Library is the provider of the digitised journals. It does not own any copyrights to the journals and is not responsible for their content. The rights usually lie with the publishers or the external rights holders. Publishing images in print and online publications, as well as on social media channels or websites, is only permitted with the prior consent of the rights holders. [Find out more](#)

Download PDF: 03.04.2026

ETH-Bibliothek Zürich, E-Periodica, <https://www.e-periodica.ch>

REPTILE Eyes

Note: When ordering reptile eyes keep in mind the shape of the pupil often depends on the amount of light entering the eye.

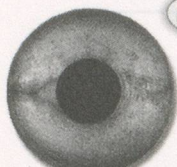

Gold

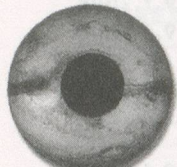

Olive

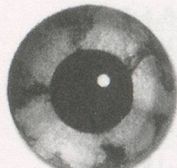

Avocado



Copper

Round Pupil

Item Number	Size in MM	RVRP Pair NoWire
108017	5	4.39
105321	6	4.39
109122	7	4.49
107733	8	4.59
102845	9	4.59
104350	10	4.69
106548	11	4.79
103912	12	5.49
109400	14	6.39
108875	16	6.99
105213	18	7.39
107424	20	7.79
102555	22	7.99
104909	24	8.19
106118	26	8.29
103640	28	8.59
109327	30	9.29
108452	32	10.59
105739	34	11.59
107803	36	12.09

To Order Please Specify:

- 1 Color
- 2 Base Diameter
- 3 BM Catalog Code

Competition Eye

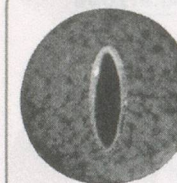

130520	
Size In MM	Price Pair
5	5.59
6	5.59
7	5.69
8	5.79

Color & Style Guide

Puff Adder	Slit	Gold
Gecko	Slit	Dk. Chestnut
Am. Alligator	Slit	Sable
Nile Crocodile	Slit	Gold/Olive
King Cobra	Slit	Dk. Chestnut
Coral Snake	Slit	Poppy
Black Mamba	Slit	Dk. Chestnut
Rattlesnake	Slit	Dk. Chestnut
Snapping Turtle	Rnd	Copper
Green Turtle	Rnd	Avocado
Snake-Neck'd Turt.	Rnd	Gold
Red-Eared Slider	Rnd	Olive
North Am. Frog	Oval	Copper
Iguana	Oval	Copper
Marsupial Frog	Oval	Copper
Gila Monster	Oval	Sable
Midwife Toad	Oval	Gold
Cane Toad	Oval	Sable
Paradoxical Frog	Oval	Avocado

Oval Pupil

Item Number	Size in MM	RVOP Pair No Wire
109009	5	4.39
103122	6	4.39
109121	7	4.49
106234	8	4.59
104647	9	4.59
102898	10	4.69
107076	11	4.79
105811	12	5.49
108936	14	6.39
109335	16	6.99
103700	18	7.39
106529	20	7.79
104115	22	7.99
102404	24	8.19
107218	26	8.29
105336	28	8.59
108610	30	9.29
109529	32	10.59
103449	34	11.59
106758	36	12.09

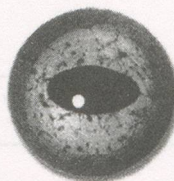

Copper



Avocado

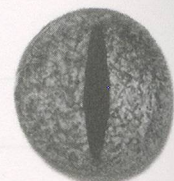

Olive

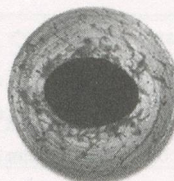

Gold

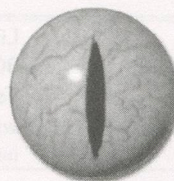

Poppy



Sable

Slit Pupil

Item Number	Size in MM	RVSP Pair No Wire
102086	5	4.39
109101	6	4.39
109124	7	4.49
104328	8	4.59
106117	9	4.59
103339	10	4.69
108275	11	4.79
105410	12	5.49
107013	14	6.39
102844	16	6.99
109522	18	7.39
104440	20	7.79
106316	22	7.99
102003	24	8.19
103611	26	8.29
108242	28	8.59
105420	30	9.29
107073	32	10.59
102877	34	11.59
107105	36	12.09



Gold



Dk Chestnut



Wheat

To Order Please Specify: 1 Color 2 Base Diameter 3 BM Catalog Code

Alligator Flat Backed Slit Pupil

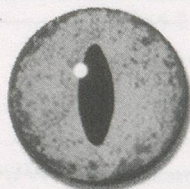

Item Number	Size in MM	RVSP Pair No Wire	Item Number	Size in MM	RVSP Pair No Wire
0100117	5	2.99	01001384	22	9.99
0100197	4	2.99	01001690	24	9.99
0100138	5	2.99			
0100180	6	2.99			
01001979	7	2.59	01001471	22	4.89
01001454	8	2.59	01001262	24	5.29
01001267	9	2.99	01001775	26	5.89
0100197	10	2.99	1001367	28	6.69
010157	11	2.99	1001388	30	7.39
010185	12	2.99	1001391	32	8.49
01001138	14	3.39	01001907	34	10.09
01001909	16	3.79	01001748	36	11.19

Flexible White Easi-I-Set Capsules



EASI-I-SETS FOR FISH

Sizes listed are the base diameters.

Prices do not include the eyes.

With the use of fill material such as clay, paper mache or regular alginate/castable Dykex, fish can be used with good results. Complete directions included with each order.

Item No.	Base Size	Price
BM-0151380	14mm	.25 pair
BM-0151382	16mm	.25 pair
BM-0151384	20mm	.35 pair
BM-0151386	22mm	1.30 pair

Glass Eye Fish Assortments

Value Deal... SAVE!

Assortment includes 1 pair each 14mm, 16mm, 18mm, 20mm General Use, 1 pair 20mm Largemouth Bass, 1 pair 18mm Bluegill, 1 pair 18mm Walleye.

BM-01463421 - 24 kt Gold 27.29
 BM-01463422 - Enamel Back 24.99

RACHEL HARRISON IS REPRESENTED BY GREENAFTAL, NEW YORK

MARK DI SUVERO

MAY 9 – JUNE 534 WEST 21ST STREET

RUDOLF STINGEL

MAY 6 – MAY 31 465 WEST 23RD STREET

DONALD JUDD

rare woodcuts

MAY 2 – MAY 31 521 WEST 21ST STREET

PAULA COOPER GALLERY

534 WEST 21ST STREET NEW YORK NY 10011 212 255 1105 WWW.PAULACOOPERGALLERY.COM



LOUISE BOURGEOIS
SEPTEMBER-OCTOBER 2008
CHEIM & READ

LB



Katharina Fritsch
Matthew Marks Gallery

GABRIEL OROZCO

MAY 6 – JUNE 14, 2008

MARIAN GOODMAN GALLERY

24 WEST 57TH STREET NEW YORK, NY 10019

TEL: 212-977-7160 FAX: 212-581-5187 WWW.MARIANGOODMAN.COM

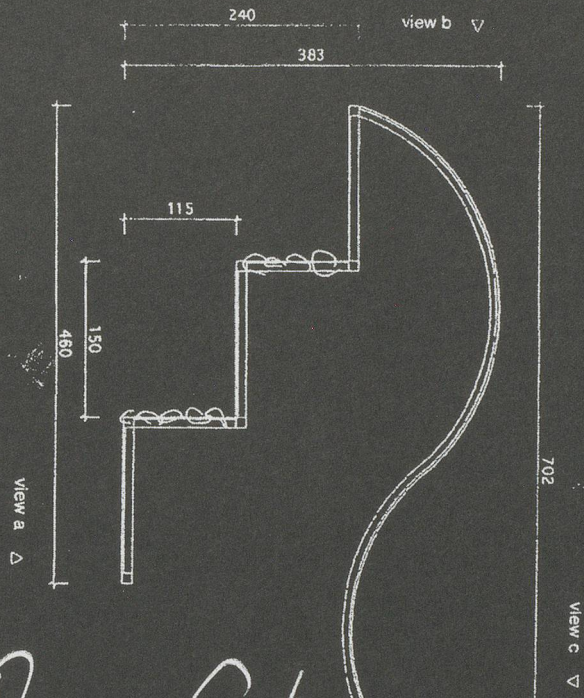

plan

Dan Graham
for Hansen and
with April show

MARC JACOBS

VICTORIA BECKHAM PHOTOGRAPHED BY JUERGEN TELLER



IDLE YOUTH

June 26 to August 15, 2008

Curated by Russell Ferguson

ROY ARDEN
MIKE DISFARMER
MARI EASTMAN
THOMAS EGGERER
KIRSTEN EVERBERG
RODNEY GRAHAM
JONATHAN HERNANDEZ
LARRY JOHNSON
NATHAN MABRY
CATHERINE OPIE
MICHAEL QUEENLAND
GEORGE SHAW
KERRY TRIBE
MARTIN WONG

AND OTHERS...

GLADSTONE GALLERY

515 WEST 24 STREET NEW YORK 10001 TEL 212 206 9300 GLADSTONEGALLERY.COM

LONDON

6 Haunch of Venison Yard
off Brook Street
London W1K 5ES
United Kingdom

T+ 44 (0) 20 7495 5050
F+ 44 (0) 20 7495 4050
london@haunchofvenison.com
www.haunchofvenison.com

Home Lands – Land Marks: Contemporary Art from South Africa

31 May – 5 July 2008

Mat Collishaw

11 July –
31 August 2008

Anthony Goicolea

5 September –
4 October 2008

BERLIN

Heidestrasse 46
10557 Berlin
Germany

T+ 49 (0) 30 39 74 39 63
F+ 49 (0) 30 39 74 39 64
berlin@haunchofvenison.com
www.haunchofvenison.com

Richard Long

14 June –
6 September 2008

Mark Alexander

September 2008

HAUNCH OF VENISON LONDON

6 Haunch of Venison
off Brook Street
London W1K 5ES
United Kingdom

ZÜRICH

Lessingstrasse 5
8002 Zürich
Switzerland

T+ 41 (0) 43 422 8888
F+ 41 (0) 43 422 8889
zurich@haunchofvenison.com
www.haunchofvenison.com

Jitish Kallat

31 May –
2 August 2008

Daniele Buetti

30 August –
11 October 2008

HAUNCH OF VENISON ZÜRICH

T+ 49 (0) 30 39 74 39 63
F+ 49 (0) 30 39 74 39 64
berlin@haunchofvenison.com
www.haunchofvenison.com

G A L E R I A

■ H E L G A D E A L V E A R

DR. FOURQUET 12, 28012 MADRID. TEL:(34) 91 468 05 06 FAX:(34) 91 467 51 34
e-mail:galeria@helgadealvear.com www.helgadealvear.com

May 27 – July 19

Extraordinary Rendition

Group show including works by

James Casebere

Elmgreen & Dragset

Alicia Framis

Santiago Sierra

June 4 – 8

Art 39 Basel

Hall 2.1 Stand V 5

November 21, 2008–March 15, 2009

“Helga de Alvear and Harald Falckenberg in dialogue”

Sammlung Falckenberg / Phoenix Kulturstiftung, Hamburg

ANTONI TÀPIES

ARBEITEN AUF PAPIER

24. Mai – 19. Juli 2008

FOCUS Photographie:

ARNOLD ODERMATT und DANIEL SCHWARTZ

26. Juli – 13. September 2008

GALERIE LELONG ZÜRICH

Predigerplatz 10–12, CH-8001 Zürich, Di–Fr 11–18, Sa 10–16 h
Tel.: +41-44-251 11 20, Fax: +41-44-262 52 85
galerie-lelong@bluewin.ch, www.galerie-lelong.com

ART BASEL 3.– 8. Juni, Stand S 3 Halle 2.0

SANNA KANNISTO

May - July 2008

GALERIE WILMA TOLKSDORF
HANAUER LANDSTRASSE 136
60314 FRANKFURT AM MAIN
TELEFON +49 69 43 05 94 27
www.wilmatolksdorf.de
fra@wilmatolksdorf.de

AXEL HÜTTE

Fog and Fire

May - June 2008

GALERIE WILMA TOLKSDORF BERLIN
ZIMMERSTRASSE 88 - 91, 10117 BERLIN
TELEFON +49 30 2005 8812
www.wilmatolksdorf.de
office@wilmatolksdorf.de

JOHN ARMLEDER

PAINT HAPPENS

JUNE - JULY

GALERIE ANDREA CARATSCH WALDMANNSTRASSE 8 CH-8001 ZÜRICH
TEL +41-44-272 5000 FAX +41-44-272 5001 WWW.GALERIECARATSCH.COM

Laurie Simmons

in and around the house

The Complete Early Black and White Photographs 1976-78

17 May - 28 June

Fully Illustrated Catalogue Available

CAROLINA NITSCH PROJECT ROOM

Project Room 534 West 22 Street New York 212 645 2030

Gallery 537 Greenwich Street New York 212 463 0610

www.carolinanitsch.com

BEIJING

April 26 – August 24, 2008

LI ZHANYANG

'Rent' – Rent Collection Yard

Catalogue available

April 22 – August 24, 2008

NOT VITAL

"Tongue"

Catalogue available

September 6 – October 26, 2008

MENG HUANG

"And What do you Think? Landscapes"

Catalogue available

LUCERNE

May 17 – July 5, 2008

SHU YONG

"Shu Yong • Bubbles"

Catalogue available

August 30 – October 18, 2008

to be announced

SYDNEY / AUSTRALIA

AI WEIWEI

"Under Construction"

Sherman Contemporary Art Foundation

May 1 – July 26, 2008

Campbelltown Arts Center

May 2 – July 29, 2008

Art 39 Basel
June 4 – June 8, 2.1 – P5
Melbourne Art Fair
July 30 – August 8

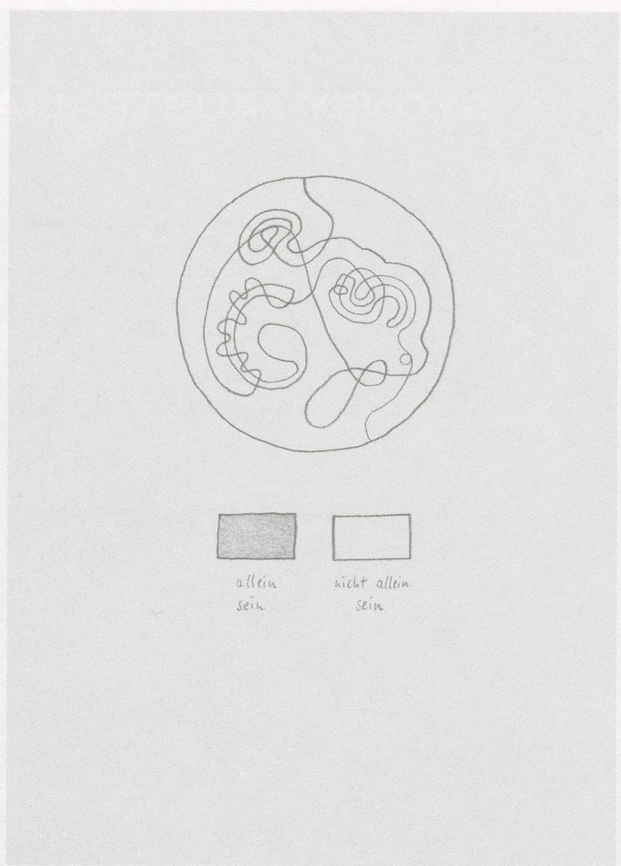

Kunsthalle Bern

Neuerscheinung im Wiens Verlag
Tomas Schmit Wilma Lukatsch
Dreizehn Montagsgespräche

408 Seiten, 288 farbige Abbildungen
27x21,5 cm, Fadenheftung, broschiert

ISBN 978-3-9811288-1-9 48 Euro

Barbara Wien
Galerie und Buchhandlung für Kunstbücher
Linienstraße 158 T +49·30·28 38 53 52
D - 10115 Berlin F +49·30·28 38 53 50
Di-Fr 13-18, Sa 12-18

info@barbarawien.de www.barbarawien.de

Abb.: tomas schmit, zeichnung aus *utopia*, 1975

SWING

Gerwald Rockenschau
10.5.-27.7.2008

Kunsthalle Bern
Helvetiaplatz 1, CH-3005 Bern
T+0041313500040 F+0041313500041
info@kunsthalle-bern.ch
www.kunsthalle-bern.ch

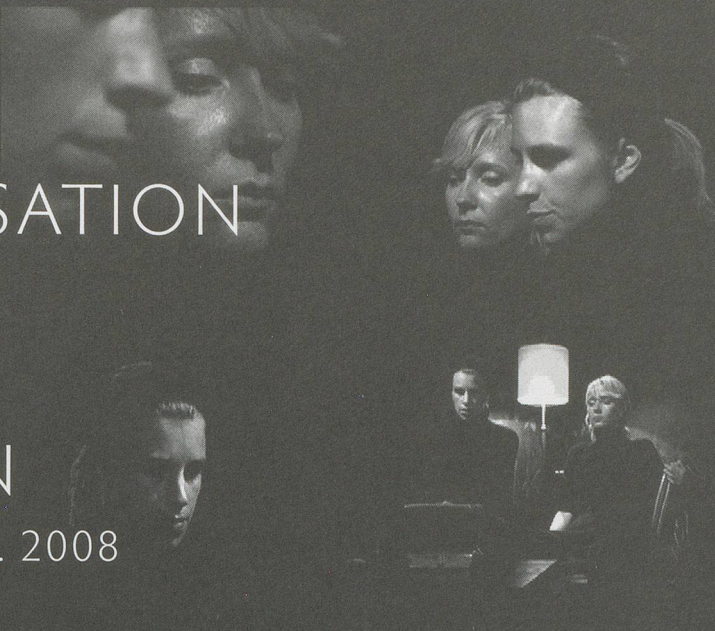

IN
SILENT
CONVERSATION
WITH
INGMAR
BERGMAN

5. JULI – 7. SEPT. 2008

www.kunstmuseumthun.ch
Thunerhof, Hofstettenstrasse 14, 3602 Thun, Di-So 10-17 Uhr, Mi 10-21 Uhr

Kunstmuseum Thun

MARKUS SCHINWALD February 16 - May 18 2008 Opening: February 15

COLLECTION May 31 - August 17 2008 Opening: May 30

TADEUSZ KANTOR August 30 - October 26 2008 Opening: August 29

VON DENEN DIE ÜBERLEBEN / OF THOSE WHO WILL SURVIVE September 2008

Premiere: September 13, Schiffbau Halle 2

A project with participation of Gabriela Friðriksdóttir, Erna Ómarsdóttir, Mathilde ter Heijne, Erwin Koch, Sibylle Berg, Jon Pylpchuk
A production of the migros museum für gegenwartskunst Zürich and Schauspielhaus Zürich.

DAWN MELLOR November 8 - January 11 2009 Opening: November 7

migrosmuseum

FÜR GEGENWARTSKUNST
ZÜRICH

Tue/Wen/Fri 12 am-6pm, Thu 12am-8pm, Sat/Sun 11am-5pm, Limmatstrasse 270, 8005 Zürich, T+41 44 277 20 50, F+41 44 277 62 86
www.migrosmuseum.ch, info@migrosmuseum.ch, The migros museum für gegenwartskunst is an institution of the Migros Culture Percentage.

BARNACLE BROS.

Art Fabrication



WWW.BARNACLEBROS.COM

ALLORA & CALZADILLA, LOS ANGELES OPERA,
NANCY BURSON, LA NATURAL HISTORY MUSEUM,
WILLIAM POPE L., KORI NEWKIRK, DITA VON TEESE,
RUBEN ORTIZ-TORRES, JIM DRAIN, SHEPHERD FAIRY



NEW/RARE/OUT OF PRINT ARTISTBOOKS: CHRISTOPHE DAVIET-THERY, 10 RUE DUCHEFDELAVILLE, 75013 PARIS, FRANCE
TEL. +33 1 53 79 05 95 FAX. +33 1 53 79 06 19 DAVIET-THERY@WANADOO.FR WWW.DAVIET-THERY.COM

bob van orsouw gallery limmatstrasse 270 8005 zurich
phone +41 44 273 11 00 mail@bobvanorsouw.ch www.bobvanorsouw.ch

may 24
until
july 26, 2008 **hannah van bart**

august 30
until
october 11, 2008 **shirana shahbazi**

suzie q projects limmatstrasse 265 8005 zurich
phone +41 44 273 03 00 info@suzie-q.ch www.suzie-q.ch

may 17
until
july 19, 2008 **karen sargsyan**
theatrical and exaggerated but at the same time intimate and nearby

august 30
until
october 4, 2008 **charles karubian**

art basel, june 4-8, 2008, hall 2.1, booth S5



Melbourne Art Fair
Australia
July 30 - August 3, 2008

exhibiting artists include:

ARIEL HASSAN (image)
PETER HENNESSEY
MICHELLE NIKOU
SALLY SMART
IMANTS TILLERS

mag

t: +61 8 8362 6354
w: www.greenaway.com.au

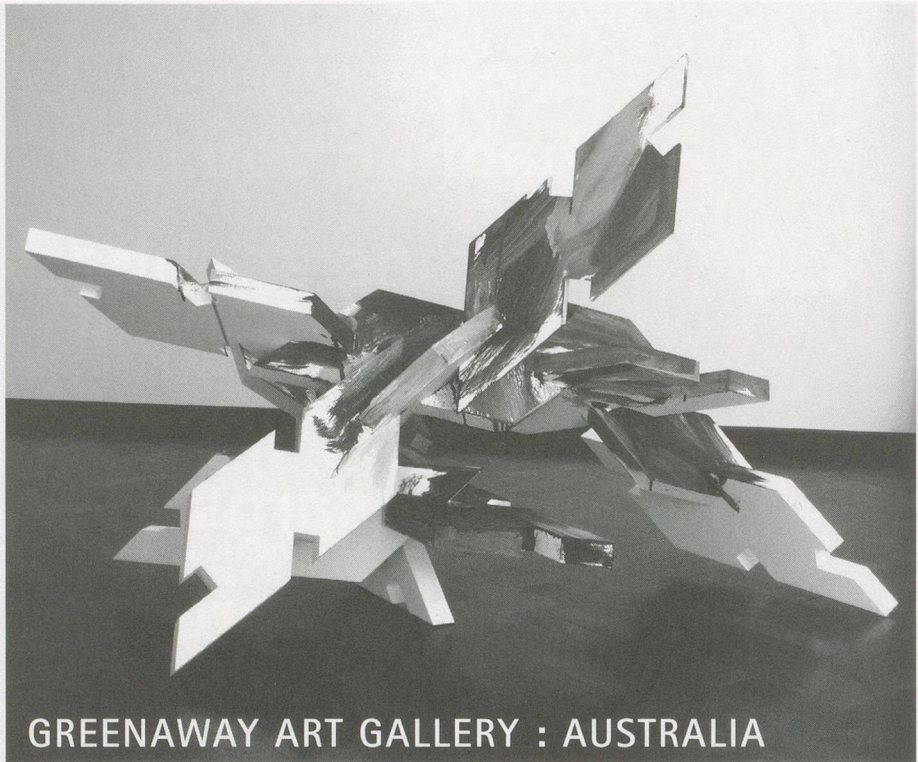

Walter Dahn → »...zwei, drei, vier und...« 29. März bis 28. Juni 2008

Georges Adéagbo, Yesim Akdeniz Graf, Marc Bauer, Keren Cytter,
Hanne Darboven, Silvie Defraoui, Anita Di Bianco, Hadassah Emmerich, Jan Fabre,
Gloria Friedmann, G.R.A.M., James Hyde, Klaus Merkel, Jos Näpflin, Shahryar Nashat,
Pavel Pepperstein, Eran Schaerf, Daniel Schibli, Lucy Skaer, Anselm Stalder,
Claudia Wieser, Estate Martin Disler → www.martin-disler.ch

ART|39|Basel 4-8 June 2008
Art Statement with Marc Bauer
Art Unlimited with Shahryar Nashat

ELISABETH KAUFMANN

Müllerstrasse 57 CH-8004 Zürich Telefon Tel/Fax +41 (0)43 322 01 15/16 info@elisabethkaufmann.com
Mittwoch-Freitag 14-18 Uhr Samstag 11-16 Uhr und nach Vereinbarung
www.elisabethkaufmann.com

1. JUNI BIS 2. AUGUST 2008

UGO RONDINONE

1. JUNI BIS 2. AUGUST 2008

DOUG AITKEN

GALERIE EVA PRESENHUBER

WWW.PRESENHUBER.COM

TEL: +41 (0) 43 444 70 50 / FAX: +41 (0) 43 444 70 60

LIMMATSTRASSE 270, POSTFACH 1517, CH-8031 ZÜRICH

ÖFFNUNGSZEITEN: DI-FR 12-18, SA 11-17

DOUG AITKEN, EMMANUELLE ANTILLE, MONIKA BAER, MARTIN BOYCE, ANGELA BULLOCH, VALENTIN CARRON, VERNE DAWSON, TRISHA DONNELLY, MARIA EICHHORN, URS FISCHER, PETER FISCHLI/DAVID WEISS, SYLVIE FLEURY, LIAM GILLICK, DOUGLAS GORDON, MARK HANDFORTH, CANDIDA HÖFER, KAREN KILIMNIK, ANDREW LORD, HUGO MARKL, RICHARD PRINCE, GERWALD ROCKENSCHAUB, TIM ROLLINS AND K.O.S., UGO RONDINONE, DIETER ROTH, EVA ROTHSCHILD, JEAN-FRÉDÉRIC SCHNYDER, STEVEN SHEARER, JOSH SMITH, BEAT STREULI, FRANZ WEST, SUE WILLIAMS

BERNIER / ELIADES

11, EPTACHALKOU, GR-11851 ATHENS ▪ TEL: + 30 210 341 39 35-7, FAX: + 30 210 341 39 38
www.bernier-eliades.gr ▪ bernier@bernier-eliades.gr

NIKOS NAVRIDIS

APRIL 10 - MAY 16, 2008

GROUP SHOW:

LIONEL ESTEVE

MOSHEKWA LANGA

LIANG WEI

MAY 21 - JULY 10, 2008

Art | Basel | Miami Beach 4-7 | Dec | 08

Vernissage | December 3, 2008 | by invitation only

Catalog order: Phone +49/711-44 05 204, Fax +49/711-44 05 220, www.artbook.com

The International Art Show – La Exposición Internacional de Arte
Art Basel Miami Beach, MCH Swiss Exhibition (Basel) Ltd., Messeplatz 10, CH-4058 Basel
Fax +41/58-206 31 32, miamibeach@artbasel.com, www.artbasel.com

mch
messe schweiz

 UBS

Art | 39 | Basel | 4-8 | 6 | 08

Artists | A | Antoni **Abad** | Marina **Abramović** | Vito **Acconci** | Franz **Ackermann** | Bas Jan **Ader** | Yaacov **Agam** | Doug **Aitken** | Ai Weiwei | Josef **Albers** | Pierre **Alechinsky** | Jennifer **Allora** & Guillermo **Calzadilla** | Pawel **Aithamer** | Kai **Aithoff** | Francis **Alÿs** | Ghada **Amer** | Carlos **Amorales** | Carl **Andre** | Giovanni **Anselmo** | Horst **Antes** | Emmanuelle **Antille** | Karel **Appel** | Nobuyoshi **Araki** | Diane **Arbus** | Alexander **Archipenko** | **Arman** | John M **Armleder** | Jean **Arp** | **Art & Language** | Richard **Artschwager** | Frank **Auerbach** | **Atelier van Lieshout** | Eugène **Atget** | Milton **Avery** | B | Francis **Bacon** | Donald **Baechler** | John **Baldessari** | Stephan **Balkenhol** | **Balthus** | Miquel **Barceló** | Matthew **Barney** | Robert **Barry** | Georg **Baselitz** | Jean-Michel **Basquiat** | Thomas **Bayrle** | Bernd & Hilla **Becher** | Max **Beckmann** | Vanessa **Beecroft** | Hans **Bellmer** | Joseph **Beuys** | Max **Bill** | Peter **Blake** | Anna & Bernhard **Blume** | John **Bock** | Alighiero **Boetti** | Christian **Boltanski** | Monica **Bonvicini** | Jonathan **Borofsky** | Louise **Bourgeois** | Martin **Boyce** | Constantin **Brancusi** | Georges **Braque** | Victor **Brauner** | Candice **Breitz** | Marcel **Broodthaers** | Stanley **Brouwn** | Günter **Brus** | Angela **Bulloch** | Daniel **Buren** | Balthasar **Burkhard** | Jean-Marc **Bustamante** | James Lee **Byars** | C | Pedro **Cabrera Reis** | Alexander **Calder** | Sophie **Calle** | Janet **Cardiff** & George **Bures Miller** | Anthony **Caro** | Henri **Cartier-Bresson** | Maurizio **Cattelan** | Vija **Celmins** | Paul **Cézanne** | Marc **Chagall** | John **Chamberlain** | Jake & Dinos **Chapman** | Eduardo **Chillida** | **Christo & Jeanne-Claude** | Chuck **Close** | James **Coleman** | John **Copland** | William N. **Copley** | Joseph **Cornell** | Tony **Cragg** | Martin **Creed** | D | Hanne **Darboven** | Giorgio **De Chirico** | Raoul **De Keyser** | Willem **De Kooning** | Robert **Delaunay** | Wim **Delvoye** | Walter **De Maria** | Jeroen **De Rijke** / Willem **De Rooij** | Nicolas **De Staël** | Richard **Deacon** | Tacita **Dean** | Thomas **Demand** | Jan **Dibbets** | Rineke **Dijkstra** | Jim **Dine** | Mark **Dion** | Mark **Di Suvero** | Atul **Dodiya** | Peter **Doig** | Trisha **Donnelly** | Stan **Douglas** | Vladimir **Dubossarsky** & Alexander **Vinogradov** | Jean **Dubuffet** | Marcel **Duchamp** | Marlene **Dumas** | E | William **Eggleston** | Olafur **Eliasson** | Michael **Elmgreen** & Ingar **Dragset** | Tracey **Emin** | Max **Ernst** | Richard **Estes** | Walker **Evans** | F | Jan **Fabre** | Jean **Fautrier** | Lyonel **Feininger** | Hans-Peter **Feldmann** | Mengbo **Feng** | Ian Hamilton **Finlay** | Urs **Fischer** | Peter **Fischli** & David **Weiss** | Barry **Flanagan** | Sylvie **Fleury** | Ceal **Floyer** | Lucio **Fontana** | Günther **Förg** | Sam **Francis** | Robert **Frank** | Helen **Frankenthaler** | Andrea **Fraser** | Lucian **Freud** | Bernard **Frize** | Lee **Friedlander** | Adam **Fuss** | G | Ellen **Gallagher** | Carlos **Garaicoa** | Kendell **Geers** | Alberto **Giacometti** | Gilbert & George | Liam **Gillick** | Robert **Gober** | Nan **Goldin** | Julio **González** | Douglas **Gordon** | Arshile **Gorkey** | Dan **Graham** | Rodney **Graham** | Katharina **Grosche** | George **Grosz** | Andreas **Gursky** | Philip **Guston** | Fabrice **Gygi** | H | Peter **Halley** | Mark **Handforth** | Keith **Haring** | Mona **Hatoum** | Eberhard **Havekost** | Erich **Heckel** | Jeppe **Hein** | Michael **Heizer** | Georg **Herold** | Arturo **Herrera** | Eva **Hesse** | Gary **Hill** | Thomas **Hirschhorn** | David **Hockney** | Candida **Höfer** | Hans **Hofmann** | Carsten **Höller** | Christian **Holstad** | Jenny **Holzer** | Rebecca **Horn** | Roni **Horn** | Jonathan **Horowitz** | Huang Yong Ping | Teresa **Hubbard** / Alexander **Birchler** | Pierre **Huyghe** | I | Cristina **Iglesias** | Leiko **Ikemura** | Jörg **Immendorff** | J | Alfredo **Jaar** | Christian **Jankowski** | Ann Veronica **Janssens** | Ji Wenyu | Chris **Johanson** | Jasper **Johns** | Donald **Judd** | Jung Yeondoo | K | Ilya & Emilia **Kabakov** | Wassily **Kandinsky** | Anish **Kapoor** | Alex **Katz** | On **Kawara** | Mike **Kelley** | Ellsworth **Kelly** | William **Kentridge** | André **Kertész** | Anselm **Kiefer** | Karen **Kilimnik** | Martin **Kippenberger** | Ernst Ludwig **Kirchner** | Per **Kirkeby** | Paul **Klee** | Yves **Klein** | Gustav **Klimt** | Franz **Kline** | Imi **Knoebel** | Oscar **Kokoschka** | Jeff **Koons** | Joseph **Kosuth** | Jannis **Kounellis** | Guillermo **Kuitca** | Yayoi **Kusama** | L | Wolfgang **Laib** | Wifredo **Lam** | Jim **Lambie** | Luisa **Lambri** | Sean **Landers** | Jonathan **Lasker** | Henri **Laurens** | Bertrand **Lavier** | Louise **Lawler** | Le **Corbusier** | Ufan **Lee** | Fernand **Léger** | Sol **LeWitt** | Roy **Lichtenstein** | Glenn **Ligon** | Sharon **Lockhart** | Richard Paul **Lohse** | Richard **Long** | Robert **Longo** | Morris **Louis** | Sarah **Lucas** | Markus **Lüpertz** | M | René **Magritte** | Kazimir **Malevich** | Ray **Man** | Robert **Mangold** | Piero **Manzoni** | Robert **Mapplethorpe** | Fabian **Marcaccio** | Christian **Marclay** | Brice **Marden** | Joseph **Marioni** | Henri **Matisse** | Roberto **Matta** | Gordon **Matta-Clark** | Paul **McCarthy** | Allan **McCollum** | John **McCracken** | Rita **McBride** | Barry **McGee** | Jonathan **Meese** | Cildo **Meireles** | Ana **Mendieta** | Mario **Merz** | Annette **Messenger** | Meuser | Henri **Michaux** | Boris **Mikhailov** | Joan **Miró** | Tatsuo **Miyajima** | Shintaro **Miyake** | Amadeo **Modigliani** | László **Moholy-Nagy** | Jonathan **Monk** | Henry **Moore** | Giorgio **Morandi** | François **Morellet** | Sarah **Morris** | Robert **Motherwell** | Matt **Mullican** | Juan **Muñoz** | Markus **Muntean** / Adi **Rosenblum** | N | Yoshitomo **Nara** | Bruce **Nauman** | Ernesto **Neto** | Rivane **Neuenschwander** | Louise **Nevelson** | Helmut **Newton** | Olaf **Nicolai** | Hermann **Nitsch** | Kenneth **Noland** | Emil **Nolde** | O | Albert **Oehlen** | Chris **Ofili** | Claes **Oldenburg** | Julian **Opie** | Gabriel **Orozco** | Tony **Oursler** | P | Nam June **Paik** | Mimmo **Paladino** | Giulio **Paolini** | Jorge **Pardo** | Steven **Parrino** | A. R. **Penck** | Giuseppe **Penone** | Manfred **Pernice** | Raymond **Pettibon** | Elizabeth **Peyton** | Francis **Picabia** | Pablo **Picasso** | Jack **Pierson** | Michelangelo **Pistoletto** | Jaume **Plensa** | Serge **Poliakoff** | Sigmar **Polke** | Jackson **Pollock** | Richard **Prince** | Q | Marc **Quinn** | R | Tal **R** | Neo **Rauch** | Arnulf **Rainer** | Mel **Ramos** | Tobias **Rehberger** | Ad **Reinhardt** | Anselm **Reyle** | Jason **Rhoades** | Bridget **Riley** | Jean-Paul **Riopelle** | Pipilotti **Rist** | Alexander **Rodchenko** | Ugo **Rondinone** | Dieter **Roth** | Mark **Rothko** | Glen **Rubsamen** | Ulrich **Rückriem** | Allen **Ruppertsberg** | Ed **Ruscha** | Robert **Ryman** | S | Anri **Sala** | David **Salle** | Wilhelm **Sasnal** | Antonio **Saura** | Egon **Schiele** | Markus **Schinwald** | Julian **Schnabel** | Gregor **Schneider** | Thomas **Schütte** | Kurt **Schwitters** | Sean **Scully** | Tino **Sehgal** | Richard **Serra** | Joel **Shapiro** | Jim **Shaw** | Cindy **Sherman** | David **Shrighley** | Stephen **Shore** | Santiago **Sierra** | Andreas **Slominski** | David **Smith** | Pierre **Soulages** | Simon **Starling** | Frank **Stella** | Rudolf **Stingel** | Jessica **Stockholder** | Thomas **Struth** | **Sturtevant** | Catherine **Sullivan** | Hiroshi **Sugimoto** | T | Vibeke **Tandberg** | Yves **Tanguy** | Antoni **Tàpies** | Sam **Taylor Wood** | Diana **Thater** | Paul **Thek** | Frank **Thiel** | Wolfgang **Tillmans** | Jean **Tinguely** | Rirkrit **Tiravanija** | Mark **Tobey** | Niels **Toroni** | Rosemarie **Trockel** | **Tunga** | Gavin **Turk** | James **Turrell** | Richard **Tuttle** | Luc **Tuymans** | Cy **Twombly** | Keith **Tyson** | U | Günther **Uecker** | Günter **Umberg** | Juan **Usié** | V | Michel **Verjux** | Francesco **Vezzoli** | Not **Vital** | Alexej **Von Jawlensky** | W | Jeff **Wall** | Mark **Wallinger** | Wang Guangyi | Wang Jianwei | Andy **Warhol** | Lawrence **Weiner** | James **Welling** | Tom **Wesselmann** | Franz **West** | Pae **White** | Rachel **Whiteread** | TJ **Wilcox** | Christopher **Williams** | Wols | Christopher **Wool** | Erwin **Wurm** | X | Xhafa **Sisley** | Y | Yan Pei-Ming | Yang Fudong | Z | Zhang Enli | Zheng Guogu | Andrea **Zittel** | Heimo **Zobernig** | Gilberto **Zorio** | and other 2000 artists | Index April 2008

Art Galleries | **Art Edition** | **Art Statements** | **Art Premiere** | **Art Unlimited** | **Art Institutions** | **Public Art Projects** | **Art Film** | **Art Basel Conversations**

Art Lobby | **Artists Books** | **Art Magazines**

Katalogbestellung: Tel. +49/711-44 05 204, Fax +49/711-44 05 220, sales@hatjecantz.de

Vernissage | 3. Juni 2008 | nur mit Einladung

Professional Day | 6. Juni 2008 | von 11 bis 13 Uhr | Spezialprogramm | nur mit Einladung

Art Basel Conversations | 4. Juni bis 7. Juni 2008 | von 10 bis 11 Uhr

The International Art Show – Die Internationale Kunstmesse
Art 39 Basel, MCH Messe Schweiz (Basel) AG, Messeplatz 10, CH-4058 Basel
Fax +41/58-206 26 86, info@artbasel.com, www.artbasel.com

mch
messe schweiz

UBS

Madrid February 12-18 09

Miami December 3-7 08

London October 15-19 08

Hamptons July 24-27 08

Basel June 3-8 08

SCOPE Basel

June 3-8 08

International
Contemporary
Art Fairs
Uferstrasse 80
CH- 4057 Basel
Switzerland
SCOPE-ART.COM

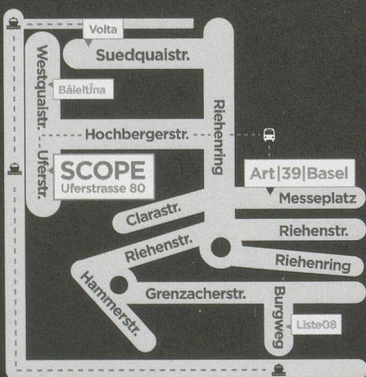

New York March 26-30 08

Miami December 5-9 07



LISTE 08

THE YOUNG ART FAIR IN BASEL

June 3–8, 2008

Open Hours Tuesday to Saturday 1 p.m. to 9 p.m., Sunday 1 p.m. to 7 p.m.

Opening Reception Monday, June 2, 5 p.m. to 10 p.m.

Burgweg 15, CH-4058 Basel, T +41 61 692 20 21, info@liste.ch, www.liste.ch

A project in the workshop community Warteck pp

64 Galleries from 22 Countries *new at LISTE

Austria: Andreas Huber, Vienna. *Layr Wuestenhagen, Vienna. Mezzanin, Vienna. **Belgium:** dépendance, Brussels. **Chile:** *Traschi, Santiago. **Czech Republic:** hunt kastner, Prague. **Denmark:** kirkhoff, Copenhagen. Christina Wilson, Copenhagen. **France:** Chez Valentin, Paris. Cortex Athletic, Bordeaux. Cosmic, Paris. schleicher + lange, Paris. Jocelyn Wolff, Paris. **Germany:** *Sandra Bürgel, Berlin. Iris Kadel, Karlsruhe. Johann König, Berlin. Linn Lühn, Cologne. Neue Alte Brücke, Frankfurt. Peres Projects, Berlin/Los Angeles. *schnittraum/lutzbecker, Cologne. Micky Schubert, Berlin. Van Horn, Düsseldorf. **Great Britain:** *Ancient & Modern, London. Laura Bartlett, London. Sorcha Dallas, Glasgow. Dick Smith, London. Herald St, London. IBID Projects, London/Vilnius. Mary Mary, Glasgow. Jonathan Viner/Fortescue Avenue, London. **Greece:** The Breeder, Athens. **Holland:** Juliette Jongma, Amsterdam. Upstream, Amsterdam. marjin van zomeren, Amsterdam. Zinger, Amsterdam. **Italy:** Fonti, Napoli. Francesca Kaufmann, Milano. *Klerx, Milano. *Francesca Minini, Milano. Monitor, Rome. Raucci/Santamaria, Napoli. **Japan:** Yamamoto Gendai, Tokyo. **Mexico:** *Proyectos Monclova, Mexico. Myto, Mexico. **Norway:** Standard (Oslo), Oslo. **New Zealand:** Michael Lett, Auckland. **Poland:** lokal 30, Warsaw. Raster, Warsaw. **Romania:** Plan B, Cluj. **Spain:** *ProjecteSD, Barcelona. **Sweden:** Elastic, Malmö. **Switzerland:** Evergreene, Geneva. Freymond-Guth, Zurich. Groeflin Maag, Zurich. Laurin, Zurich. **Turkey:** *Rodeo, Istanbul. **USA:** Broadway 1602, New York. *Elizabeth Dee, New York. Zach Feuer, New York. Foxy Production, New York. Daniel Hug, Los Angeles. David Kordansky, Los Angeles. *Overduin and Kite, Los Angeles. Wallspace, New York.

Main Sponsor: **E. GUTZWILLER & CIE, BANQUIERS, Basel**



ARCO09

28 INTERNATIONAL CONTEMPORARY ART FAIR

11 - 16 FEBRUARY 2009 | FERIA DE MADRID
GENERAL PUBLIC FROM FRIDAY 13

www.arco.ifema.es



IFEMA
**Feria de
Madrid**

LINEA IFEMA / IFEMA CALL CENTRE

LLAMADAS DESDE ESPAÑA / CALLS FROM SPAIN
INFOIFEMA 902 22 15 15
EXPOSITORES / EXHIBITORS 902 22 16 16

LLAMADAS INTERNACIONALES (34) 91 722 30 00
INTERNATIONAL CALLS

FAX (34) 91 722 57 98

IFEMA Feria de Madrid
28042 Madrid
España / Spain

arco@ifema.es

23-26
OCTOBRE
2008,
GRAND
PALAIS

&

LOUVRE,
fiac : PARIS.

Organisé par
Reed Expositions

www.fiac.com — fiac@reedexpo.fr

Partenaire Officiel : STATE STREET

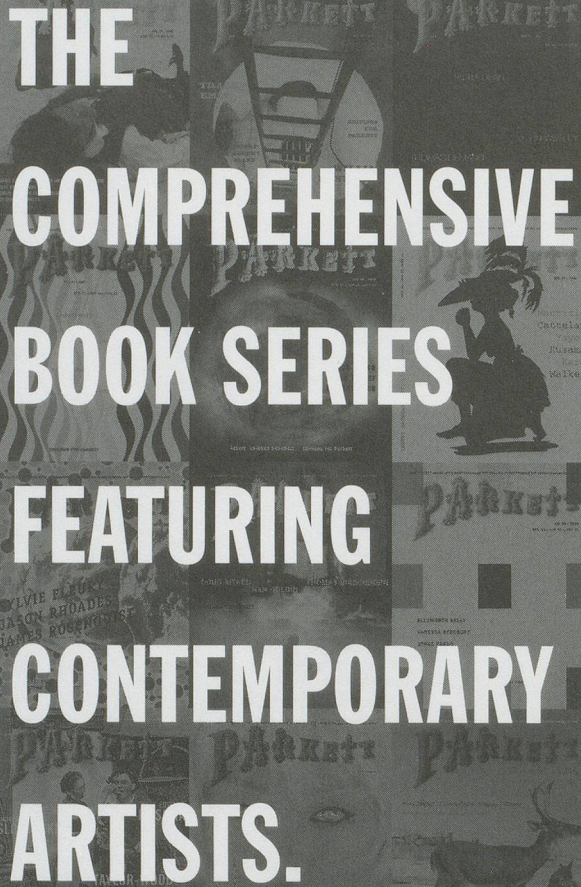

**THE
COMPREHENSIVE
BOOK SERIES
FEATURING
CONTEMPORARY
ARTISTS.**

Please use the order form enclosed in this issue
and send it to the following address:
PARKETT, Quellenstrasse 27, CH-8031 Zürich
Telefon +41-44-271 81 40, Fax 41-44-272 43 01
PARKETT, 145 Av. of the Americas, New York, NY 10013
phone (212) 673 2660, fax (212) 271 0704
www.parkettart.com

PARKETT

**THE PARKETT SERIES WITH CONTEMPORARY ARTISTS
DIE PARKETT-REIHE MIT GEGENWARTSKÜNSTLERN**

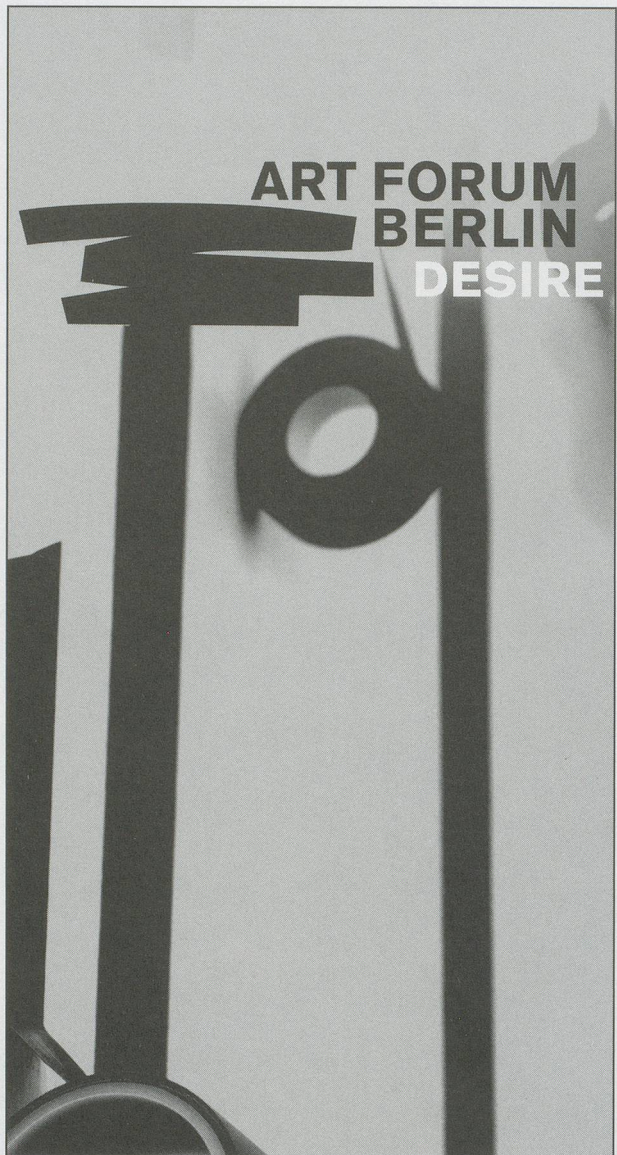

**ART FORUM
BERLIN
DESIRE**

31. OKT. – 3. NOV. 2008
Vernissage 30. Okt. 2008

**Sonderausstellung „Difference, what difference?“
kuratiert von Hans-Jürgen Hafner**

Messegelände Berlin, Eingang: Masurenallee, Halle 19
Messe Berlin GmbH, ART FORUM BERLIN, Messedamm 22, D-14055 Berlin
T +49 30 3038-4703 oder -1833, F +49 30 3038 2060 oder -1830
art@messe-berlin.de | www.art-forum-berlin.de

 Messe Berlin

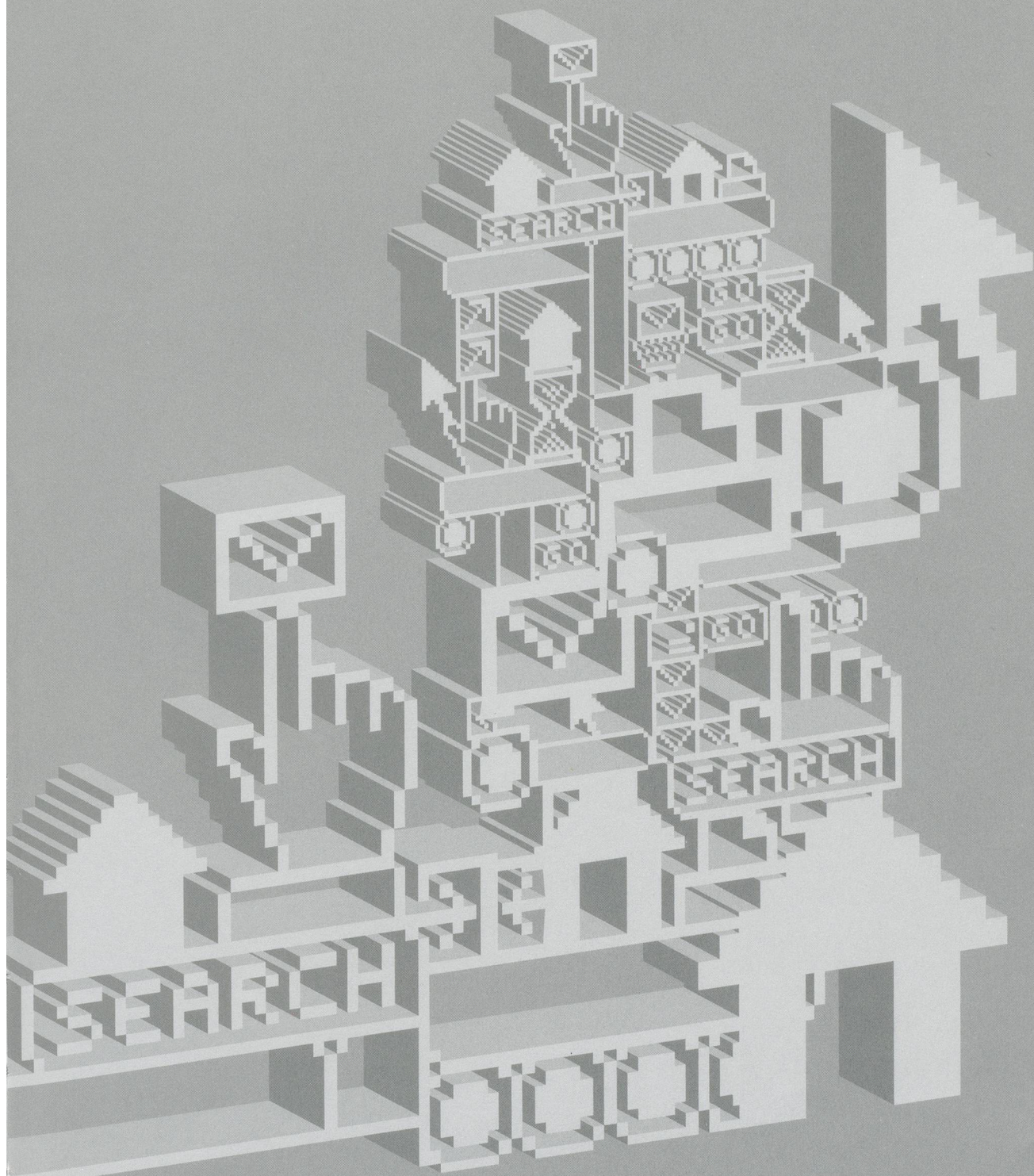

eyekon intermedia lab

www.eyekon.ch

«Kleinauflagen drucken wir digital zu Spezialkonditionen»

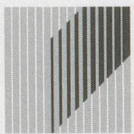
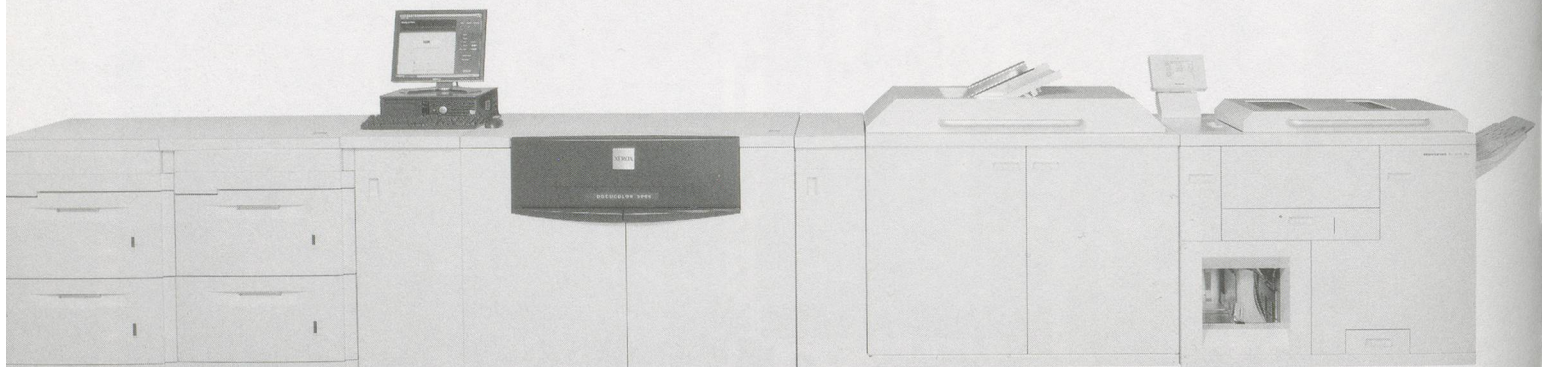

Zürichsee
Druckereien AG

Seestr. 86 | CH-8712 Stäfa | Telefon 044 928 53 18 (Thomas Kramer) | Fax 044 928 53 10 | tkramer@zsd.ch | www.zsd.ch

Photo: Claudia Knoepfel & Stefan Indlekofar

CHRISTOPHE GRABER
JEWELLERY

FRAUMÜNSTERSTRASSE 27 • CH-8022 ZÜRICH • TELEFON +41 43 344 88 33
WWW.CHRISTOPHEGRABER.COM • WELCOME@CHRISTOPHEGRABER.COM

SI

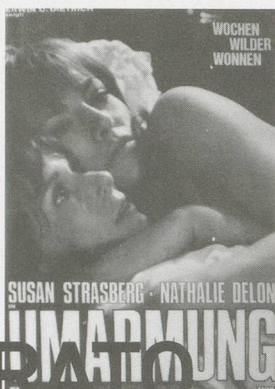

TAIYO ONORATO

NICO KREBS

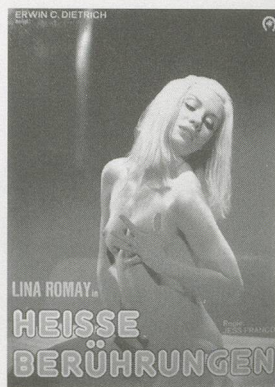

STUDIO 495

LAWRENCE WEINER

WATER IN MILK EXISTS

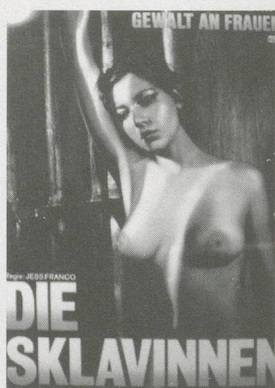
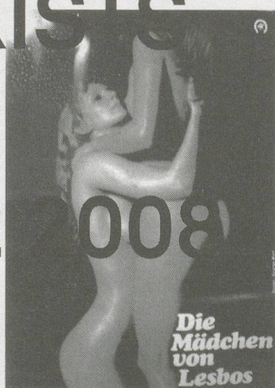

MAY 28 TO JULY 12 2008

OPENING RECEPTION:

MAY 27 2008, 6 PM

28.05—23.08.2008

GALLERIA GOTTARDO

Galleria Gottardo
Viale Stefano Franscini 12
6900 Lugano
Switzerland

Tel +41 91 808 1988
galleria@gottardo.com
www.galleria-gottardo.org

Tuesday
2 pm – 5 pm
Wednesday – Saturday
11 am – 5 pm
Closed
Sundays and Mondays

Dienstag
14.00 – 17.00 Uhr
Mittwoch bis Samstag
11.00 – 17.00 Uhr
Sonntag und Montag
geschlossen

a cultural foundation of Banca del Gottardo
eine Kulturstiftung der Institutional Patron of the Peggy Guggenheim Collection

Free entry

Eintritt frei



PEGGY GUGGENHEIM'S ETHNIC ART COLLECTION PEGGY GUGGENHEIM'S ETHNISCHE KUNSTSAMMLUNG

ABOVE THE FOLD

Museum für Gegenwartskunst Basel

1. Juni bis 12. Oktober 2008 www.kunstmuseumbasel.ch

AYŞE ERKMEN
CEAL FLOYER
DAVID LAMELAS

&
COLLECTION SELECTION

Künstler wählen Werke aus der Sammlung

*Sponsor: Fonds für künstlerische Aktivitäten im Museum für Gegenwartskunst
der Emanuel Hoffmann-Stiftung und der Christoph Merian Stiftung*



JORIS LAARMAN
Stranger than fiction
25 abril - 6 julio

ROYAL ART LODGE
NATI BERMEJO
IGOR SKINJA
13 junio-28 septiembre

FORSYTHE & MacALLEN
11 julio - 10 octubre



CENTRO DE ARTE
CAJA DE BURGOS

Caja de Burgos
Obra Social

CAB. Centro de Arte Caja de Burgos
C. Saldaña s/n 09003 Burgos - Spain Tel. +34 947 256 550
contacta@cabdeburgos.com www.cabdeburgos.com



Dressing table, 1929
Designed by Kem Weber

Design mirrors society.

Technological advances are reflected in the shape of the items we surround ourselves with. Thousands of examples can be found at The Wolfsonian-FIU. And a few thousand more examples can be found at home.

WOLFSONIAN

THE MUSEUM OF THINKISM

1001 WASHINGTON AVENUE, MIAMI BEACH ■ WWW.WOLFSONIAN.ORG

Another way Florida International University makes Earth more interesting.

FRIEDRICH KUNATH

Rising vs. Setting

May 22 – August 3, 2008

AÏDA RUILOVA

The Singles 1999 – Now

May 29 – August 7, 2008

IMAGINARY THING

July 9 – August 7, 2008

UNKNOWN PLEASURES

August 9 – October 19, 2008

PHIL COLLINS

2008 Jane and Marc Nathanson Distinguished Artist in Residence

August 15 – October 26, 2008

aspenartmuseum

590 north mill street

aspen colorado 81611

970 925 8050

www.aspenartmuseum.org

RICHARD SERRA

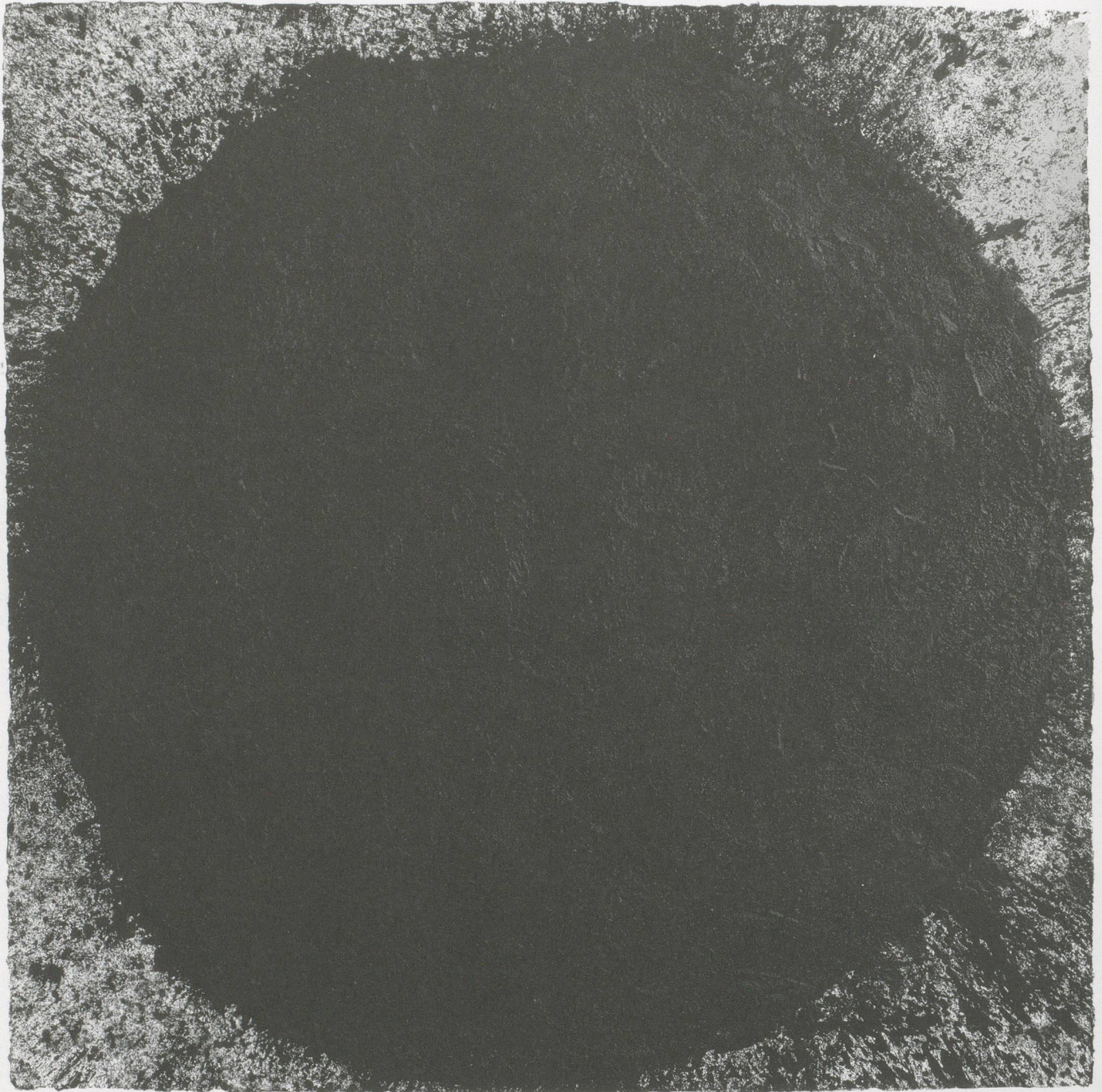

DRAWINGS WORK COMES OUT OF WORK 14|06| – 14|09|2008
KunsthauB Bregenz www.kunsthauB-bregenz.at tägl. 10–20 Uhr



Richard Serra | out of round X | 1999 | Farbstift auf Hiromi-Papier | 201,3 x 201,3 cm | New York

SCHAULAGER[®]

MONIKA SOSNOWSKA

ANDREA ZITTEL

1:1

26.04. – 21.09.08

Di–Fr 12–18 Uhr, Do 12–19 Uhr, Sa/So 10–17 Uhr
Art Basel 2.–3. und 5.–8. Juni 10–18 Uhr, 4. Juni 12–18 Uhr
1. August geöffnet

Schaulager, Ruchfeldstrasse 19, CH-4142 Münchenstein/Basel, www.schaulager.org

LAURENZ-STIFTUNG

Andrea Zittel, Prototype for Bulwartz at Art Basel, Rubin Cury, Plastik auf Tammensterrholz, 116,8 x 182,9 cm (Detail), © Andrea Zittel, Foto: Josh White, made courtesy Andrea Rosen Gallery, New York and Regen Projects, Los Angeles / Monika Sosnowska, Work, a high contrast black and white photograph, detail, © Monika Sosnowska

Blasted Allegories Works from the Ringier Collection

16. 5. – 3. 8. 2008



Cindy Sherman, Untitled (The Daughter at the Funeral), 1978/2000, b/w photograph, Ringier Collection, © the artist

Kunstmuseum Luzern Museum of Art Lucerne
www.kunstmuseumluzern.ch

**The Daros
Collections**

**Teil 2
14.3. – 7.9.08**



FACE^{TO}FACE



Waltercio Caldas
Luis Camnitzer
Lygia Clark
Carlos Cruz-Diez
Antonio Dias
Dan Flavin
Ellsworth Kelly
Guillermo Kuitca
Julio Le Parc
Sol LeWitt
Vik Muniz
Barnett Newman
Hélio Oiticica
Nelson Ramos
Robert Ryman
Mira Schendel
Richard Serra
Jesús Rafael Soto
Cy Twombly

Daros Exhibitions
Do - So, 12 - 18 h
Limmatstrasse 268
8005 Zürich
www.daros-latinamerica.net
www.daros.ch

DAROS



Hans Josephsohn

Represented by

Galerie Felix Lehner, St.Gallen
www.kesselhaus-josephsohn.ch

HAUSER & WIRTH ZÜRICH LONDON
www.hauserwirth.com

a crime against art

Director: Hila Peleg,
Madrid/Berlin, 2007, 100 min, original footage DV

Cast

Defendants: Anton Vidokle and Tirdad Zolghadr
Prosecutors: Vasif Kortun and Chus Martinez
Defense attorney: Charles Esche
Judge: Jan Verwoert
Expert witnesses: Maria Lind and Anselm Franke
Artist: Setareh Shabazi
Public: Keti Chukrov and Barnaby Drabble

With special contribution by Liam Gillick.

Producer: **unitednationpslaza**

A Crime Against Art is based
on The Trial in Madrid,
February 2007
Organised by Anton Vidokle
and Tirdad Zolghadr.

Distributed by BDV • DVD NTSC, 100 minutes, 25 € Available at: <http://www.bureaudesvideos.com/>

COLOGNE
FINE
ART &
ANTIQUES

WWW.COFAA.DE

Cologne Fine Art & Antiques 2008

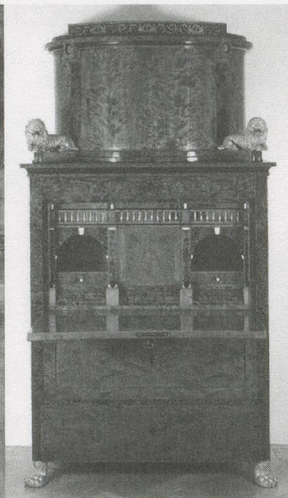

19. – 23. November 2008
Kunst- und Antiquitätenmesse

Koelnmesse GmbH
Messeplatz 1
50679 Köln
Tel. +49 221 821-0
Fax +49 221 821-3734
cofaa@koelnmesse.de
www.koelnmesse.de

 koelnmesse



www.swisspartners.com

Entrust your assets to loyal hands.
The success of swisspartners and its clients is based on independence, professional competence, and integrity. Since 1993.

swisspartners Investment Network AG
Am Schanzengraben 23 P.O. Box CH-8022 Zürich
info@swisspartners.com www.swisspartners.com
Zürich Basel Genève Vaduz





MARINA ABRAMOVIĆ

8 Lessons on Emptiness with a Happy End

22 May - 8 August 2008

FABRICE GYGI

Vigie

Art|39|Basel – Art Unlimited – 4-8 June 2008
jointly presented with Galerie Chantal Crousel, Paris

Galerie Guy Bärtschi, Geneva
www.bartschi.ch

GALERIE NÄCHST ST. STEPHAN
ROSEMARIE SCHWARZWÄLDER

JOËLLE TUERLINCKX

5 SALLES FLOTTANTES EXTRAORDINAIREMENT EXCEPTIONNELLE
MENT RÉUNIES EN UNE CONFIGURATION 'GALERIE NÄCHST
ST.STEPHAN ROSEMARIE SCHWARZWÄLDER' + 1 SALLE GRATUITE

”LE PRÉSENT ABSOLU MENT”

Grünangergasse 1/2, A-1010 Wien, Tel +43 1 512 12 66, Fax +43 1 513 43 07
galerie@schwarzwaelder.at, www.schwarzwaelder.at

ALEXANDER APÓSTOL

ART & LANGUAGE

ATELIER VAN LIESHOUT

17 APR - 5 JUN

JOSÉ MANUEL BALLESTER

NAIA DEL CASTILLO

FILIPA CÉSAR

JOSÉ DAMASCENO

RICHARD DEACON

PIA FRIES

SEBASTIÁN GORDÍN

IÑAKI GRACENEA

MAIDER LÓPEZ

JORGE MACCHI

MIQUEL MONT

FELICIDAD MORENO

HARALD F. MÜLLER

12 JUN - 26 JUL

MATTHIAS MÜLLER

FERNANDO RENES

JAMES RIELLY

ADRIAN SCHIESS

LAURIE SIMMONS

RUI TOSCANO

MARTIN WALDE

PETER ZIMMERMANN

distritocu4tro
G A L E R I A D E A R T E

BÁRBARA DE BRAGANZA, 2 E-28004 MADRID - SPAIN T. +34 91 319 85 83 info@distrito4.com www.distrito4.com

DAVID SMITH

Working Surface

Drawing, Painting, Sculpture: 1932 - 1963

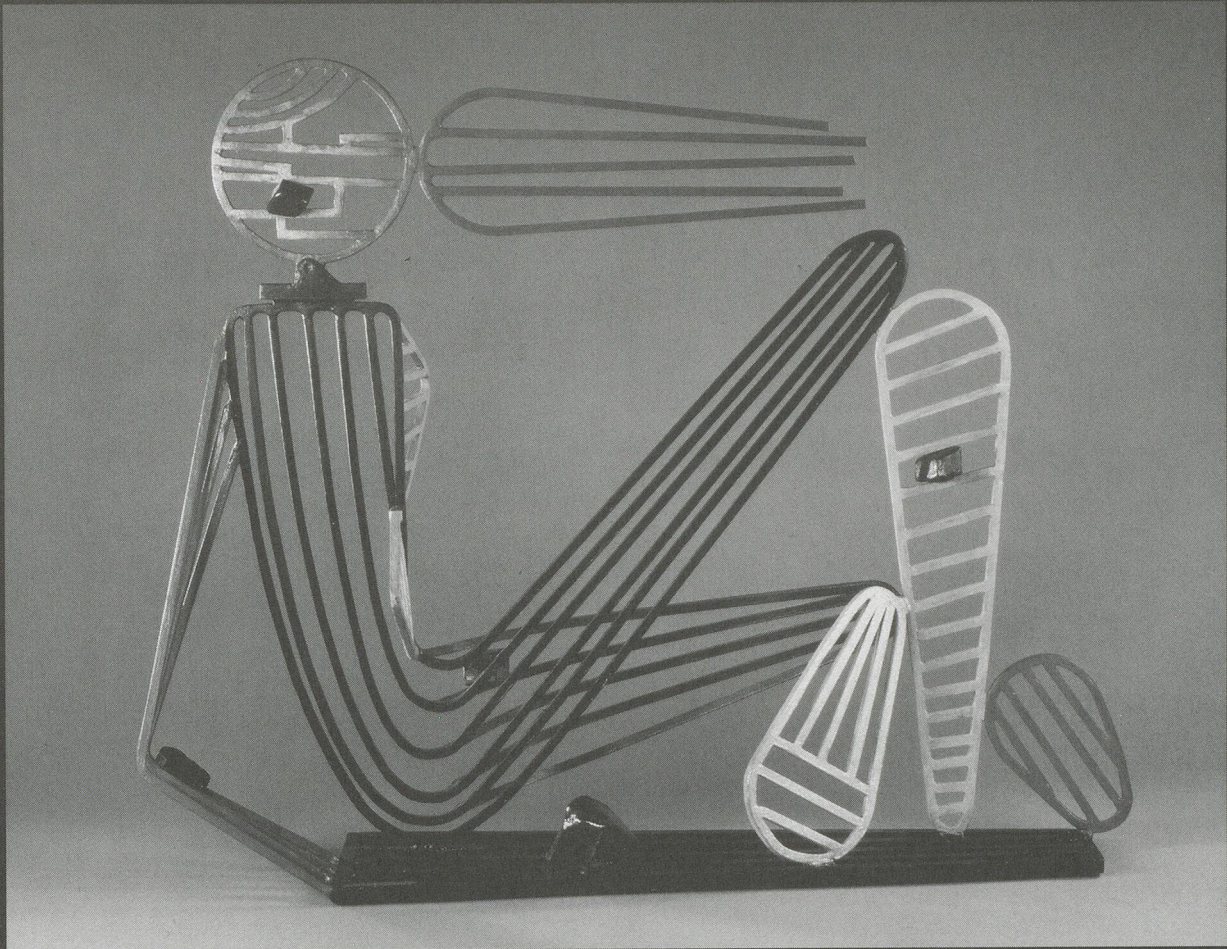

June - July 2008

galerie gmurzynska zurich

Paradeplatz 2 · 8001 Zurich · Switzerland

Phone +41 44 226 70 70 · Fax +41 44 226 70 90

www.gmurzynska.com · galerie@gmurzynska.com

In Geneva
No One Can
Hear You
Scream
13_03_08-
26_04_08

fabrice
gygi
10_11_07-
17_01_08

louise
lawler
13_09_07-
20_10_07

jim
shaw
24_05_07-
14_07_07

jerry
phillips
dike blair
15_03_07-
05_05_07

rhona
bitner
14_09_06-
21_10_06

FACES
18_05_06-
22_07_06

martin
bigum
16_03_06-
29_04_06

alex
brown
16_09_05-
22_10_05

alessandro
twombly
20_01_05-
05_03_05

dan
mccarthy
16_09_04-
23_10_04

raymond
pettibon
18_03_04-
01_05_04

jean-luc
verna
18_03_04-
01_05_04

kiki
lamers
20_11_03-
20_12_03

manie
holst
18_09_03-
25_10_03

louise
lawler
20_03_03-
03_05_03

www.bfasblondeau.com

raymond
pettibon
punk epocha

70 drawings from the Eighties

22_05_08—
19_07_08

5
7
8
9
1
0
1
2
3
4

BFAS
Blondeau Fine Art Services

5 rue de la Muse
1205 Geneva - Switzerland
T +41 (0)22 544 95 95
F +41 (0)22 544 95 99
philippe@bfasblondeau.com

■ exhibition
THU-FRI 14h-18h30
SAT 11h-17h
■ office
MON-FRI 9h-12h30 / 14h-18h30

JUNE 2 - AUGUST 16 2008

KENDELL GEERS

OPENING PARTY AND PERFORMANCE SATURDAY MAY 31

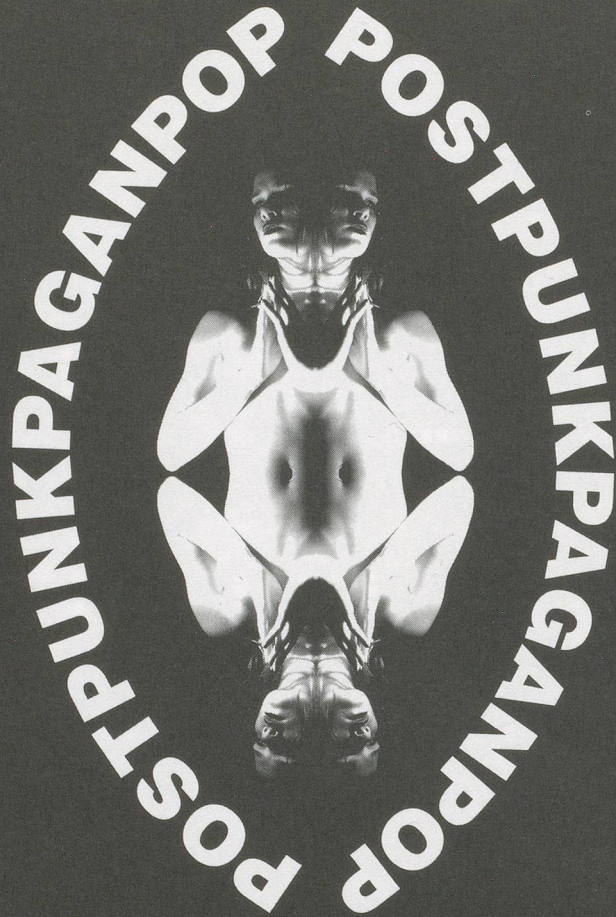

de PURY & LUXEMBOURG

LIMMATSTRASSE 264 8005 ZÜRICH DEPURLUXEMBOURG.COM TEL +41 44 276 80 20 FAX +41 44 276 80 21



ANTONY **GORMLEY**
DRAWINGS 1981 TO 2001

MAY 2008

GALERIE THADDAEUS ROPAC
7 RUE DEBELLEyme 75003 PARIS TEL: 331 4272 9900 FAX: 331 4272 6166 WWW.ROPAC.NET



robert rauschenberg

gluts

darryl pottorf

paintings

april 19 – juni 28, 2008

georg baselitz

september – october, 2008

art|39|basel|4-8|6|08

galerie jamileh weber

waldmannstrasse 6 · ch-8001 zürich

tel +41 44 252 10 66 · fax +41 44 252 11 32

www.jamilehweber.com · info@jamilehweber.com

Tom Sachs

"ANIMALS"

Bösendorfer
MAY 8, 2008

SPERONE WESTWATER
415 W 13th st
NEW YORK, NY

ROBERT FRANK

WADE GUYTON

CHRISTOPHER WOOL

COLLABORATION ARTISTS PARKETT 83

LOUISE BOURGEOIS
TRACEY EMIN
ROBERT STORR
GRISELDA POLLOCK

PAWEŁ ALTHAMER
CATHERINE WOOD
MASSIMILIANO GIONI
ADAM SZYMCZYK

RACHEL HARRISON
RICHARD HAWKINS
INA BLOM
GEORGE BAKER
ALISON M. GINGERAS

KENNETH GOLDSMITH
ON **UBU WEB**
SUZANNE HUDSON
ON **ESALEN**
JEREMY SIGLER
ON **BROCK ENRIGHT**

CUMULUS FROM EUROPE:
MARK VON SCHLEGEL
CUMULUS FROM OVERSEAS:
CATHERINE CHEVALIER
BALKON:
JAN VERWOERT

This issue of Parkett eloquently testifies to the youthfulness of the work of Louise Bourgeois (*1911), seen alongside the output of her much younger colleagues Rachel Harrison (*1976) and Paweł Althamer (*1967). Common to all three artists is a reinvigorated commitment to the "good old-fashioned" image of man.

Louise Bourgeois's studies, though saturated with personal history, embody a supra-individual veracity that transcends time in her sculptures, environments, and drawings. At an early stage, Paweł Althamer began incorporating himself in his art as a naked, realistic, "disarmed" individual. He walks an imaginary and existentially transgressive line within the social fabric—not least in order to elicit astonishment and wonder. Rachel Harrison's grotesque sculptures amalgamate the materials of our (consumer) world. For all their lack of domestication, they consciously bear traces of their stalwart origins as likeness, statue and memorial.

In der vorliegenden Parkett-Ausgabe lässt sich überprüfen, wie jung sich das Werk von Louise Bourgeois (*1911), neben den aktuellen Stimmen von Rachel Harrison (*1976) und Paweł Althamer (*1967) ausnimmt. Allen gemeinsam ist eine von neuen Energien getriebene Beschäftigung mit dem, was ein bisschen altmodisch das «Menschenbild» genannt wird.

Louise Bourgeois' persönlich getränkte Aufarbeitungen münden in überindividuell wahre, die Zeit überragende Werke – Skulpturen, Environments und Zeichnungen. Paweł Althamer führte früh sein Ebenbild in die Kunst ein, nackt und realistisch als «entwaffnetes» Individuum, das eine imaginäre, existenziell grenzübergreifende Linie im sozialen Gewebe abschreitet. Nicht zuletzt mit dem Ziel, damit Staunen und Wunder auszulösen. Rachel Harrisons groteske Skulpturen sind Gebilde, Amalgame aus dem Stoff dieser (Konsum-)Welt. So wild sie sich geben, sie tragen bewusst die Spuren ihrer strammen Herkunft als Standbild, Statue und Denkmal in sich.

5 3 2 0 0
ISBN 978-390758242-8
9 783907 582428

