Zeitschrift: Filmbulletin : Zeitschrift für Film und Kino
Herausgeber: Stiftung Filmbulletin
Band: 51 (2009)
Heft: 296

Titelseiten

Nutzungsbedingungen
Die ETH-Bibliothek ist die Anbieterin der digitalisierten Zeitschriften auf E-Periodica. Sie besitzt keine Urheberrechte an den Zeitschriften und ist nicht verantwortlich für deren Inhalte. Die Rechte liegen in der Regel bei den Herausgebern beziehungsweise den externen Rechteinhabern. Das Veröffentlichen von Bildern in Print- und Online-Publikationen sowie auf Social Media-Kanälen oder Webseiten ist nur mit vorheriger Genehmigung der Rechteinhaber erlaubt. Mehr erfahren

Conditions d'utilisation
L'ETH Library est le fournisseur des revues numérisées. Elle ne détient aucun droit d'auteur sur les revues et n'est pas responsable de leur contenu. En règle générale, les droits sont détenus par les éditeurs ou les détenteurs de droits externes. La reproduction d'images dans des publications imprimées ou en ligne ainsi que sur des canaux de médias sociaux ou des sites web n'est autorisée qu'avec l'accord préalable des détenteurs des droits. En savoir plus

Terms of use
The ETH Library is the provider of the digitised journals. It does not own any copyrights to the journals and is not responsible for their content. The rights usually lie with the publishers or the external rights holders. Publishing images in print and online publications, as well as on social media channels or websites, is only permitted with the prior consent of the rights holders. Find out more

Download PDF: 01.12.2025

ETH-Bibliothek Zürich, E-Periodica, https://www.e-periodica.ch

Fr. 9.– € 6.–

1.09

Filmbulletin
Kino in Augenhöhe

> Léa Pool

Léa Pool – halbtotal und halbnah: Porträt und Gespräch

UN AUTRE HOMME von Lionel Baier

HOME von Ursula Meier

SLUMDOG MILLIONAIRE von Danny Boyle

LA CLASSE von Laurent Cantet

FROST / NIXON von Ron Howard

THE SPIRIT von Frank Miller

PAUSENLOS von Dieter Gränicher

www.filmbulletin.ch

5 GOLDEN GLOBE® NOMINATIONS incl. BEST PICTURE

MICHAEL SHEEN FRANK LANGELLA

FROST NIXON

A FILM BY RON HOWARD

KEVIN BACON
REBECCA HALL
TOBY JONES
MATTHEW MACFADYEN
OLIVER PLATT
SAM ROCKWELL

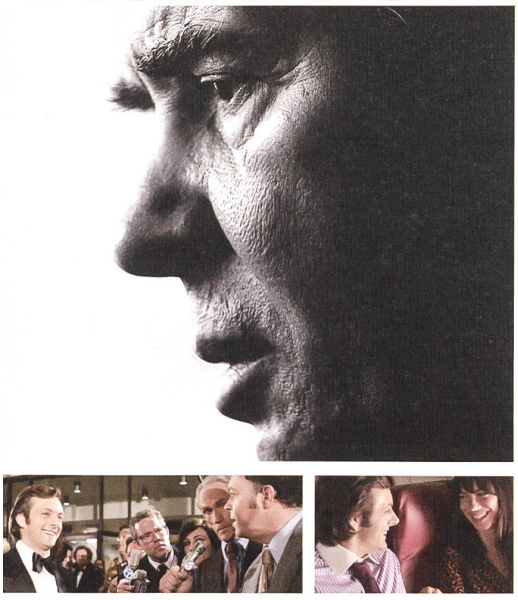

UNIVERSAL PICTURES WORKING TITLE FILMS IMAGINE ENTERTAINMENT PRESENT IN ASSOCIATION WITH STUDIOCANAL A WORKING TITLE / BRIAN GRAZER PRODUCTION A RON HOWARD FILM MICHAEL SHEEN FRANK LANGELLA "FROST/NIXON" KEVIN BACON REBECCA HALL TOBY JONES MATTHEW MACFADYEN OLIVER PLATT SAM ROCKWELL MASTER OF ARTS JAMES ZUMBER DESIGNED BY JAMIE EVANS SET DECORATOR JANET HUTCHISON ART DIRECTOR DAVID GRANO COSTUME DESIGNER DAVID CRAWFORD COSTUME PROVIDER LOOKS VILLS MATTHEW MOLL WILLIAM W. DONNER EDITED BY MIKE HILL ACE • JIM HAWKER ACE PRODUCTION DESIGNER MICHAEL DUFFERIN DIRECTOR OF PHOTOGRAPHY SALVATORE TOTINO BSC EXECUTIVE PRODUCERS PETER MORGAN MATTHEW BAIN SHAY DEBRA HAYWARD LISA CHASAN KARIN HELLA SERWOOD DAVID GERARD TODD HALLOWELL PRODUCED BY TIM BEVAN ERIC FELLNER BRIAN GRAZER RON HOWARD BASED ON THE NOVEL BY PETER MORGAN SCREENPLAY BY PETER MORGAN DIRECTED BY RON HOWARD WORKING TITLE IMAGINE A UNIVERSAL PICTURE FROSTNIXON.CH

KINOSTART 12. FEBRUAR

4 GOLDEN GLOBE® NOMINATIONS

BEST PICTURE • BEST ACTOR • BEST ACTRESS • BEST DIRECTION

Leonardo DiCaprio Kate Winslet

Revolutionary Road

BASED ON THE NOVEL BY RICHARD YATES

DREAMWORKS PICTURES PRESENTS IN ASSOCIATION WITH BBC FILMS AN EVAMERE ENTERTAINMENT BBC FILMS NEAL STREET PRODUCTION A SAM MENDES FILM LEONARDO DiCAPRIO KATE WINSLET "REVOLUTIONARY ROAD" MICHAEL SHANNON KATHRYN HAHN DAVID HARBOUR AND KATHY BATES CASTING BY ELLEN LEWIS AND DEBRA ZANE, C.S.A. MUSIC BY THOMAS NEWMAN MUSIC SUPERVISOR RANDALL POSTER CO-EXECUTIVE PRODUCERS PETER KALMBACH NINA WOLARSKY PIPPA HARRIS CO-PRODUCERS ANN DUARK GINA AMOROSO COSTUME DESIGNER ALBERT WOLSKY EDITOR TARIQ ANWAR PRODUCTION DESIGNER KRISTI ZEA DIRECTOR OF PHOTOGRAPHY ROGER DEAKINS, ASC, BSC EXECUTIVE PRODUCERS MARION ROSENBERG DAVID M. THOMPSON HENRY FERNAINE PRODUCED BY JOHN N. HART SCOTT RUDIN SAM MENDES BOBBY COHEN BASED ON THE NOVEL BY RICHARD YATES SCREENPLAY BY JUSTIN HAYTHE DIRECTED BY SAM MENDES BBC FILMS READ THE NOVEL FROM VINTAGE BOOKS RevolutionaryRoad.ch PARAMOUNT VANTAGE DREAMWORKS PICTURES

JETZT IM KINO

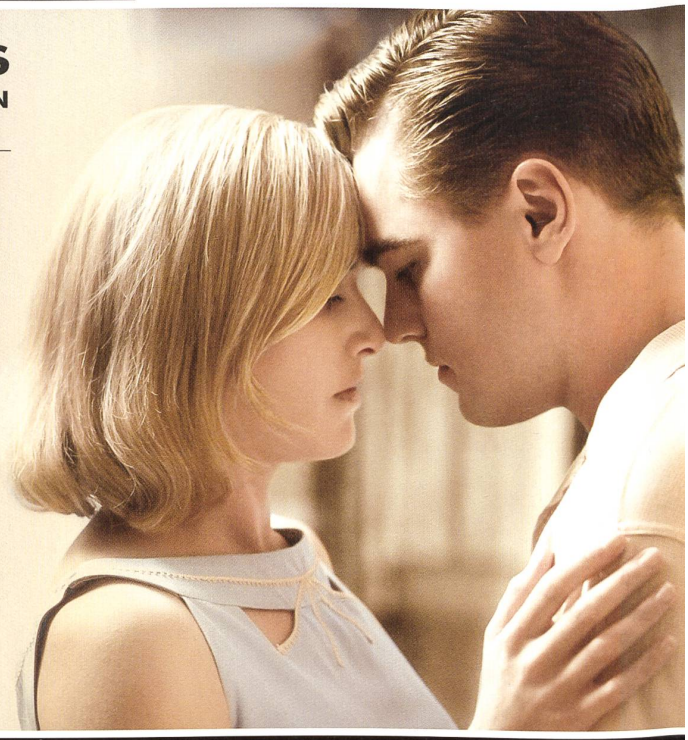

A CLINT EASTWOOD FILM

ANGELINA JOLIE JOHN MALKOVICH

2 GOLDEN GLOBE® NOMINATIONS
incl. **BEST ACTRESS**

TO FIND HER SON,
SHE DID WHAT NO ONE ELSE DARED

A TRUE STORY

CHANGELING

UNIVERSAL PICTURES AND IMAGINE ENTERTAINMENT PRESENT IN ASSOCIATION WITH RELATIVITY MEDIA A MALPASO PRODUCTION ANGELINA JOLIE JOHN MALKOVICH "CHANGELING" MUSIC BY CLINT EASTWOOD COSTUMES DESIGNED BY DEBORAH HOPPER EDITED BY JOEL COX ACE GARY D. ROACH PRODUCTION DESIGNED BY JAMES J. MURAKAMI DIRECTOR OF PHOTOGRAPHY TOM STERN ASC, AFC EXECUTIVE PRODUCERS TIM MOORE JIM WHITAKER PRODUCED BY BRIAN GRAZER RON HOWARD ROBERT LORENZ WRITTEN BY J. MICHAEL STRACZYNSKI PRODUCED AND DIRECTED BY CLINT EASTWOOD IMAGINE Changeling.ch A UNIVERSAL PICTURE © 2008 UNIVERSAL STUDIOS UNIVERSAL

KINOSTART 22. JANUAR