Zeitschrift: Argovia : Jahresschrift der Historischen Gesellschaft des Kantons Aargau

Herausgeber: Historische Gesellschaft des Kantons Aargau

Band: 68-69 (1958)

Artikel: Biographisches Lexikon des Aargaus 1803-1957

Autor: Mittler, Otto / Boner, Georg

Anhang: Portraits : W-Z

DOI: https://doi.org/10.5169/seals-1029461

Nutzungsbedingungen

Die ETH-Bibliothek ist die Anbieterin der digitalisierten Zeitschriften auf E-Periodica. Sie besitzt keine Urheberrechte an den Zeitschriften und ist nicht verantwortlich für deren Inhalte. Die Rechte liegen in der Regel bei den Herausgebern beziehungsweise den externen Rechteinhabern. Das Veröffentlichen von Bildern in Print- und Online-Publikationen sowie auf Social Media-Kanälen oder Webseiten ist nur mit vorheriger Genehmigung der Rechteinhaber erlaubt. Mehr erfahren

Conditions d'utilisation

L'ETH Library est le fournisseur des revues numérisées. Elle ne détient aucun droit d'auteur sur les revues et n'est pas responsable de leur contenu. En règle générale, les droits sont détenus par les éditeurs ou les détenteurs de droits externes. La reproduction d'images dans des publications imprimées ou en ligne ainsi que sur des canaux de médias sociaux ou des sites web n'est autorisée qu'avec l'accord préalable des détenteurs des droits. En savoir plus

Terms of use

The ETH Library is the provider of the digitised journals. It does not own any copyrights to the journals and is not responsible for their content. The rights usually lie with the publishers or the external rights holders. Publishing images in print and online publications, as well as on social media channels or websites, is only permitted with the prior consent of the rights holders. Find out more

Download PDF: 30.11.2025

ETH-Bibliothek Zürich, E-Periodica, https://www.e-periodica.ch

882 Franz Xaver Wagner

Franz Waller 886

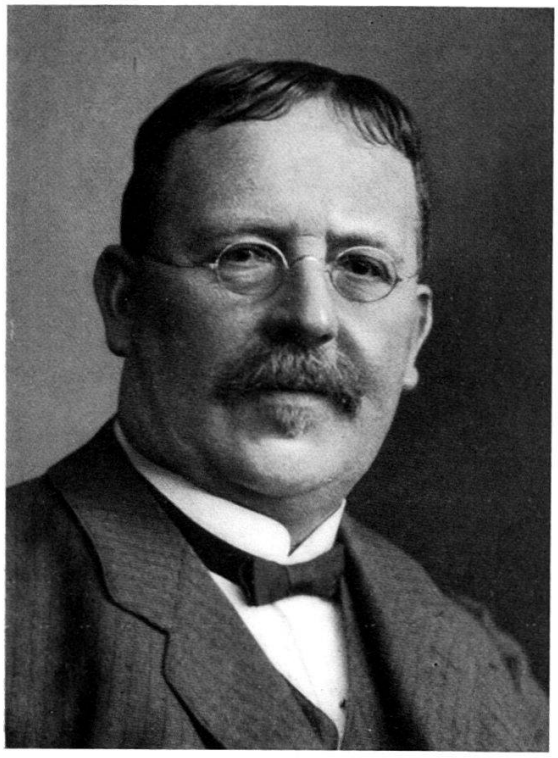

888 Adolf Walther-Walther

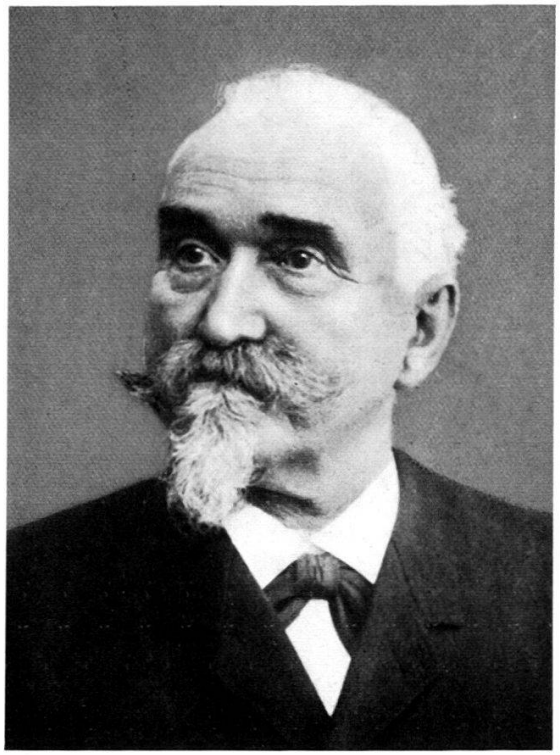

Rudolf Walti 889

890 Hans Walty

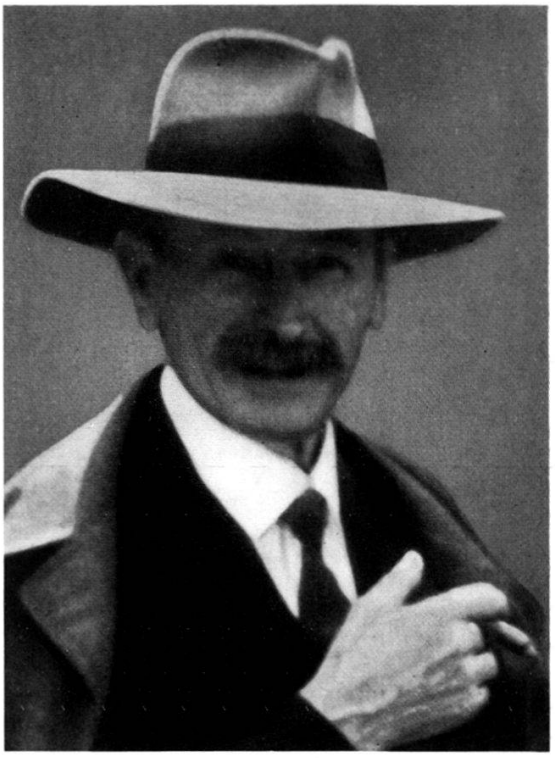

Konrad Wanner 892

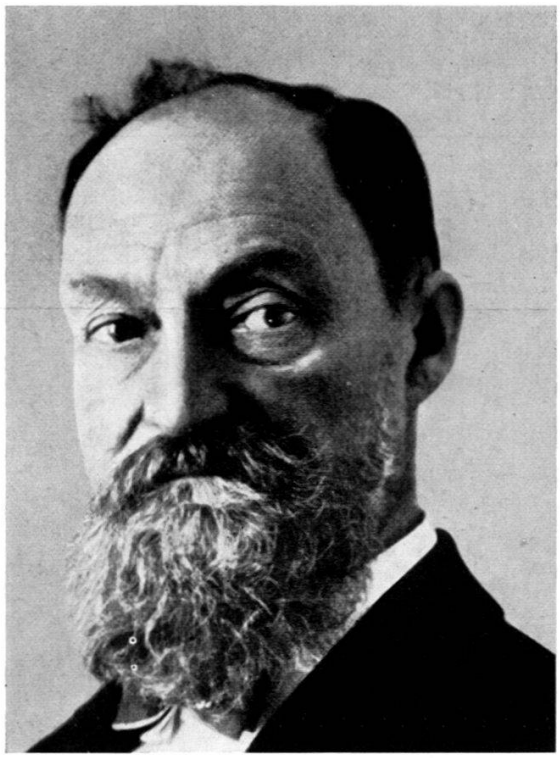

893 Rudolf Wartmann

Gottlieb Waßmer 894

895 Bertrand Weber

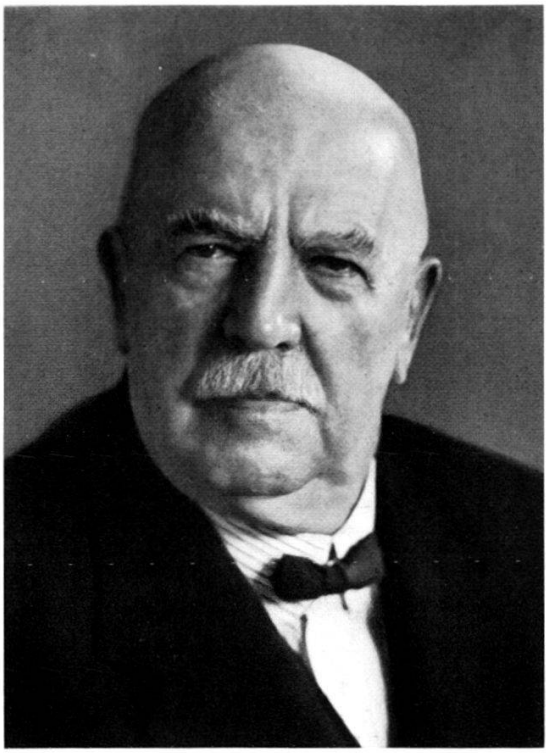

Eugen Weber 897

900 Eugen Weber

Hans Weber 901

904 Samuel Weber

Erika Wedekind 907

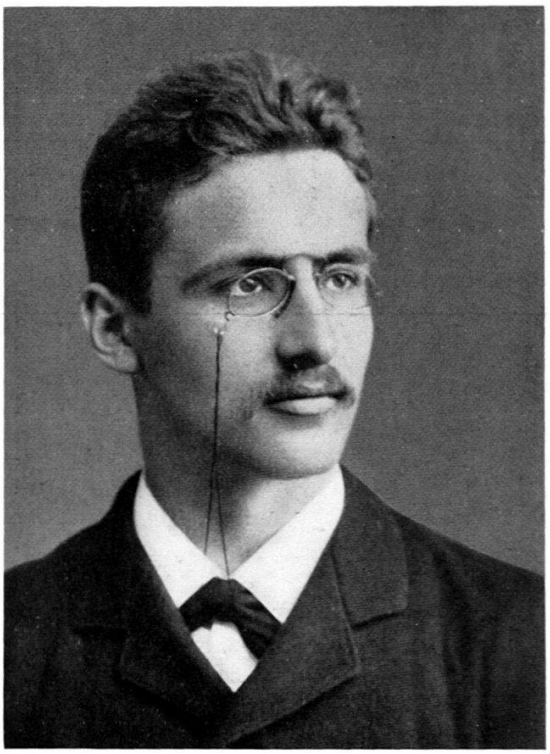

908 Frank Wedekind

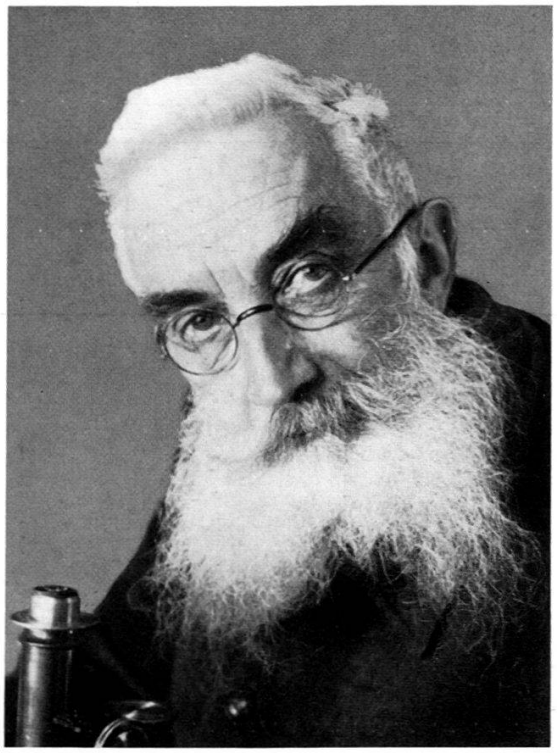

Leo Wehrli 910

912 Adolf Weibel

Adolf Weibel 913

914 Josef Weibel

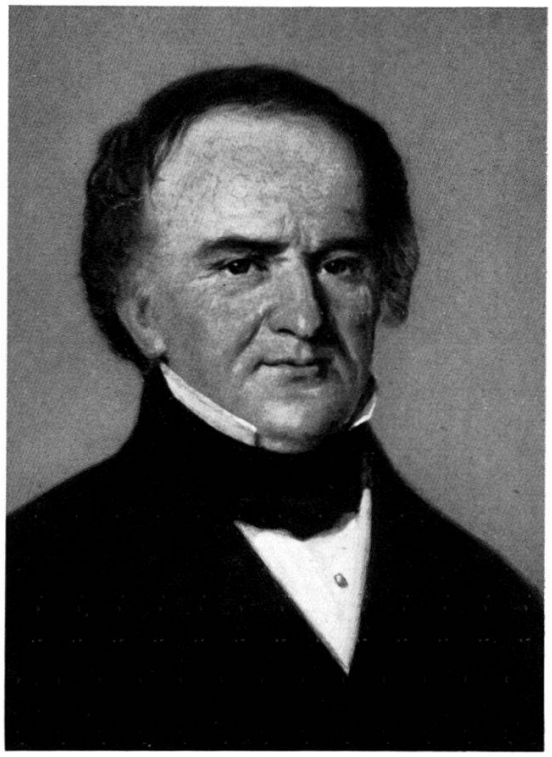

Anton Weißenbach 915

923 August Welti

Emilie Welti-Herzog 926

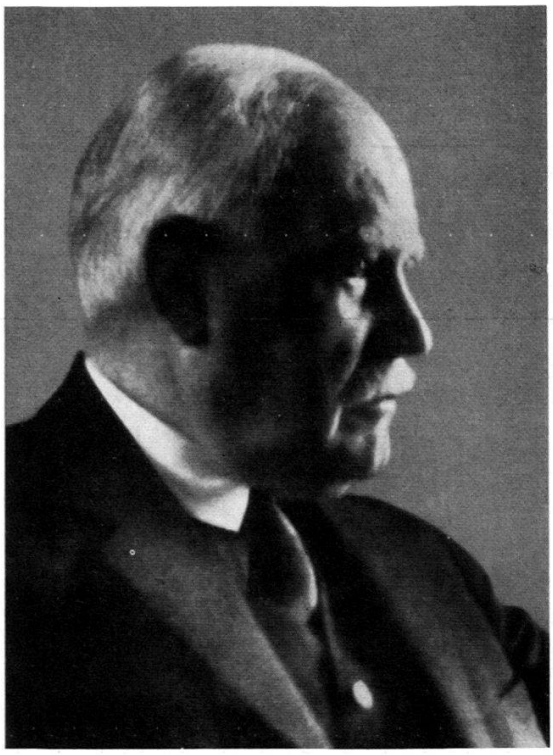

927 Friedrich Emil Welti

Charles Welti 936

937 Johann Ulrich Werder

Paul Wernle 938

954 Alois Wind

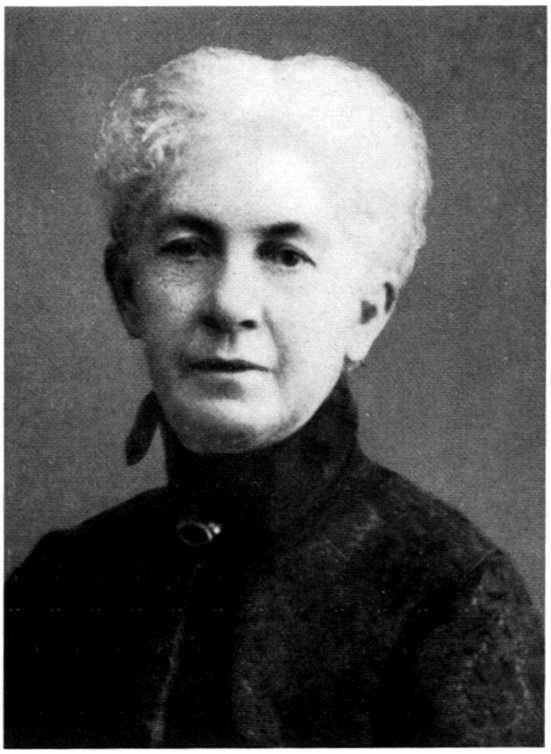

Anna Winistörfer 955

965 Hermann Zähringer

Pietro Zai 966

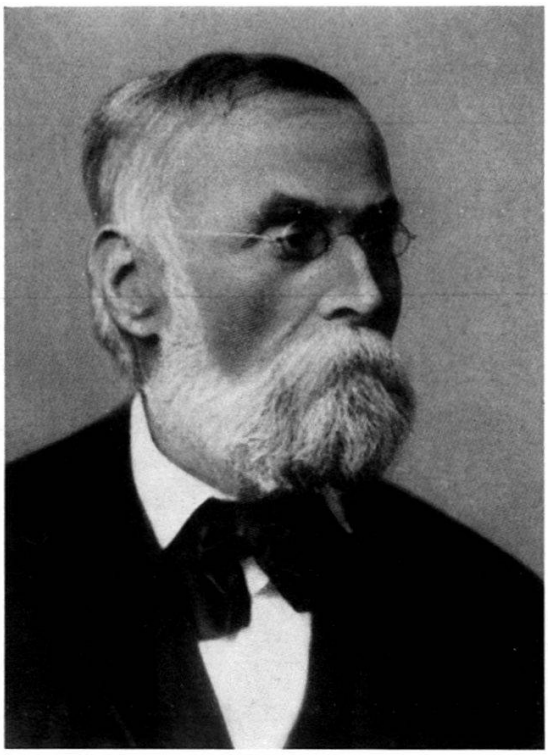

969 Josef Zehnder

Christian Heinrich Zeller 970

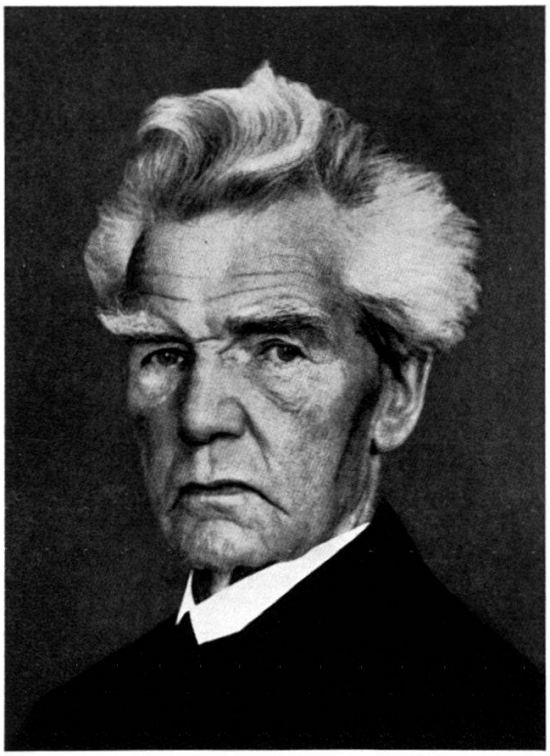

971 Eugen Zeller

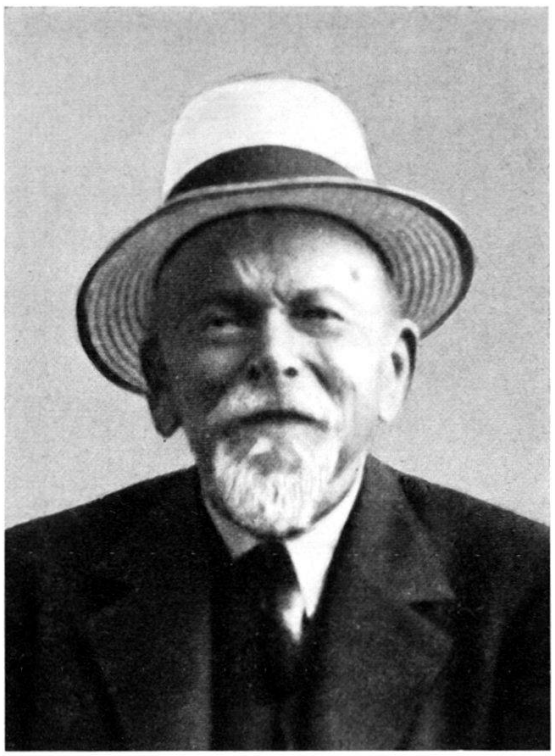

Eugen Ziegler 972

973 David Zimmerli

Jakob Zimmerli 975

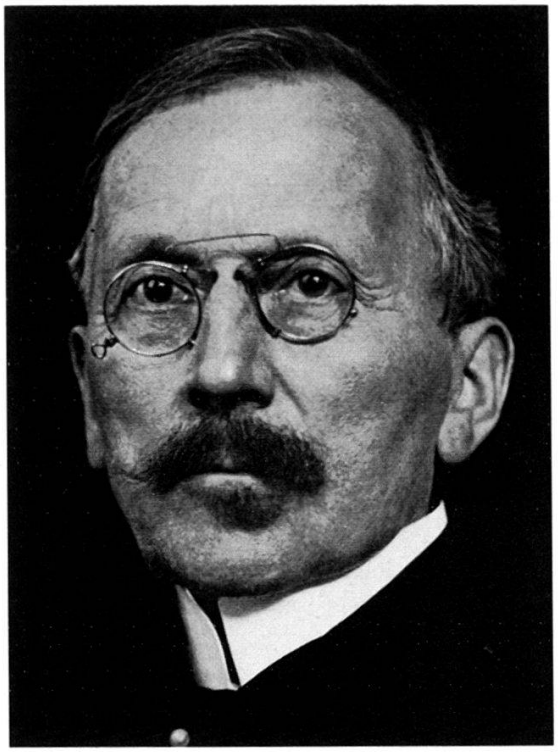

976 Jakob Zimmerli

Pauline Zimmerli-Bäurlin 977

978 Oskar Zimmerli

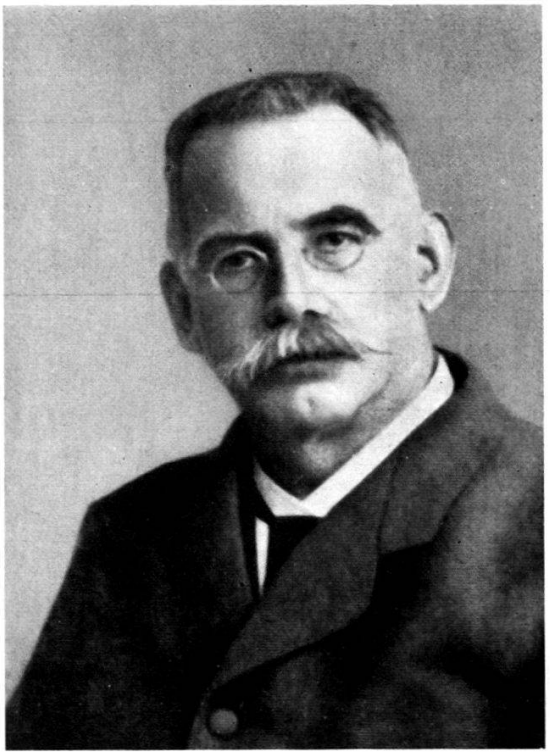

Samuel Zimmerli 979

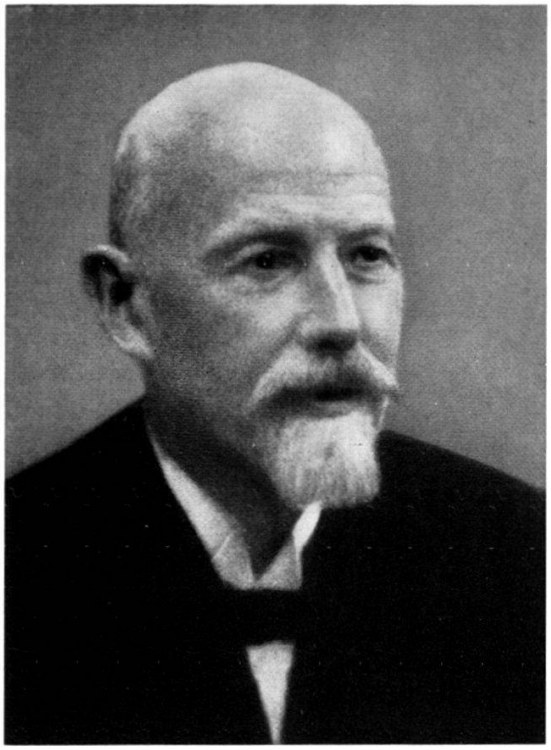

980 Franz Zimmerlin

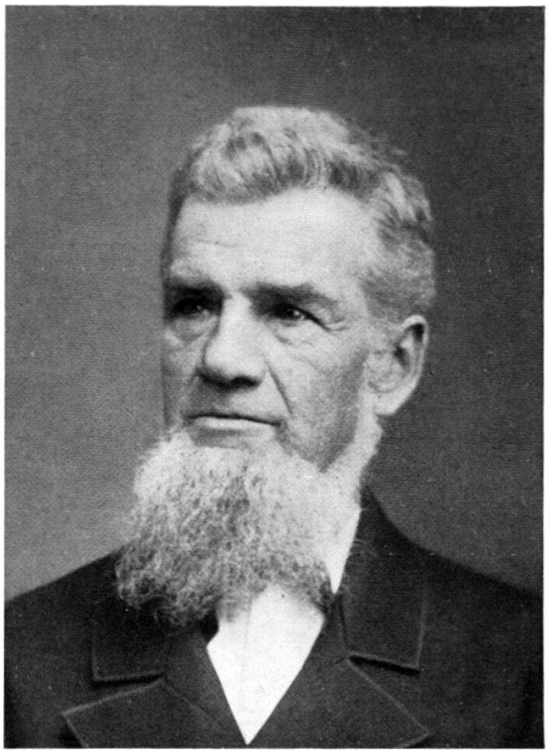

Achilles Zschokke 985

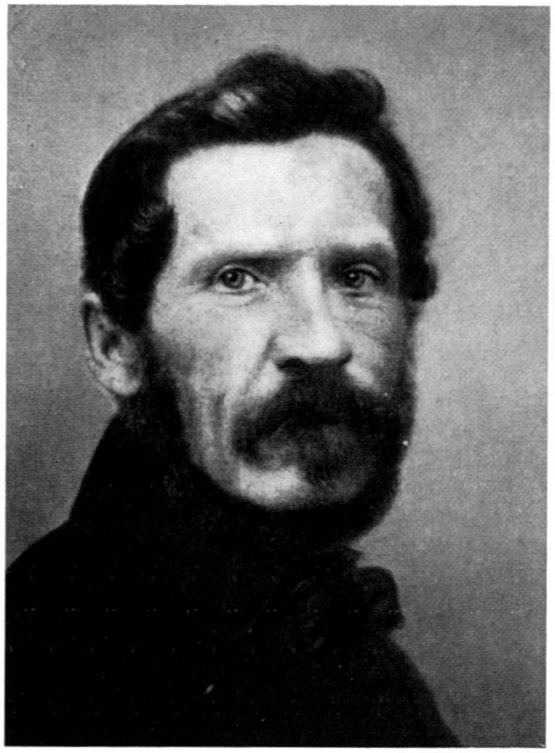

986 Alexander Zschokke

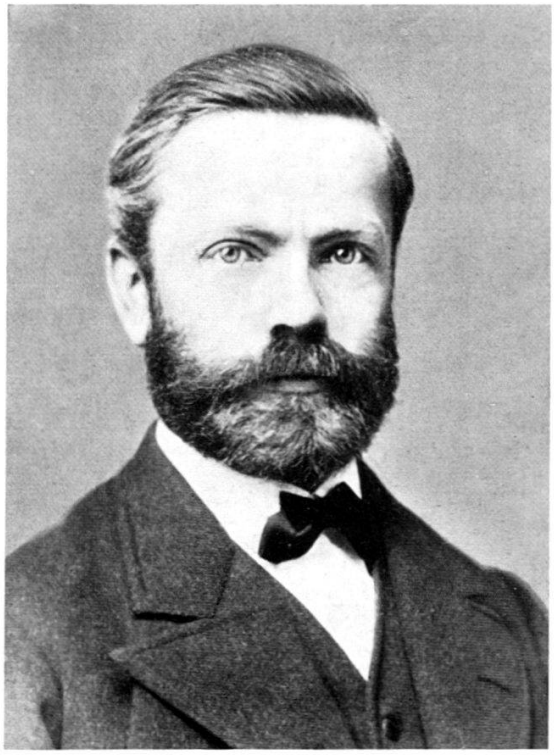

Arnold Zschokke 987

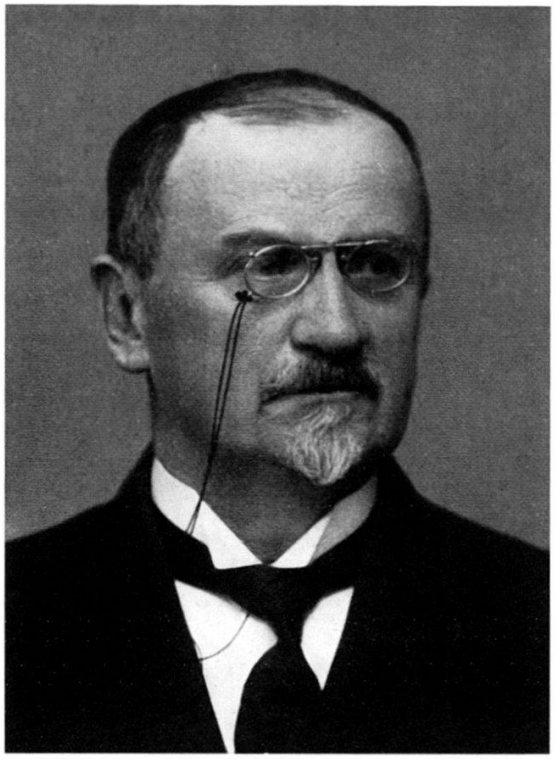

988 Bruno Zschokke

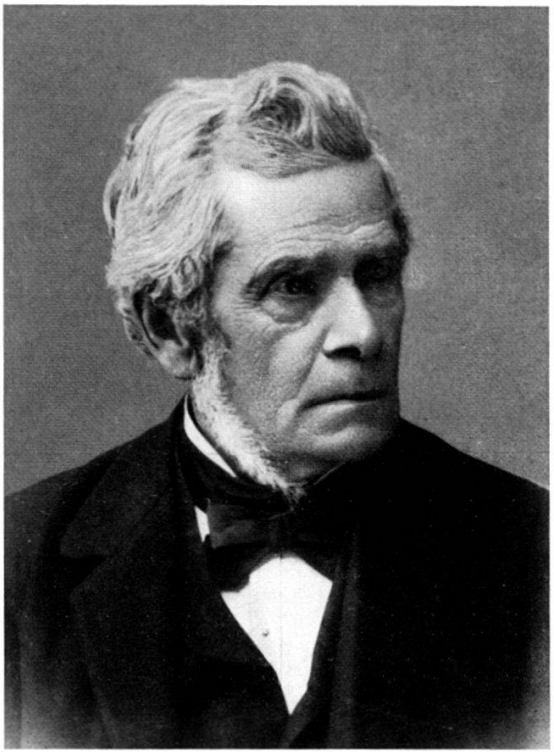

Emil Zschokke 989

990 Ernst Zschokke

Eugen Zschokke 991

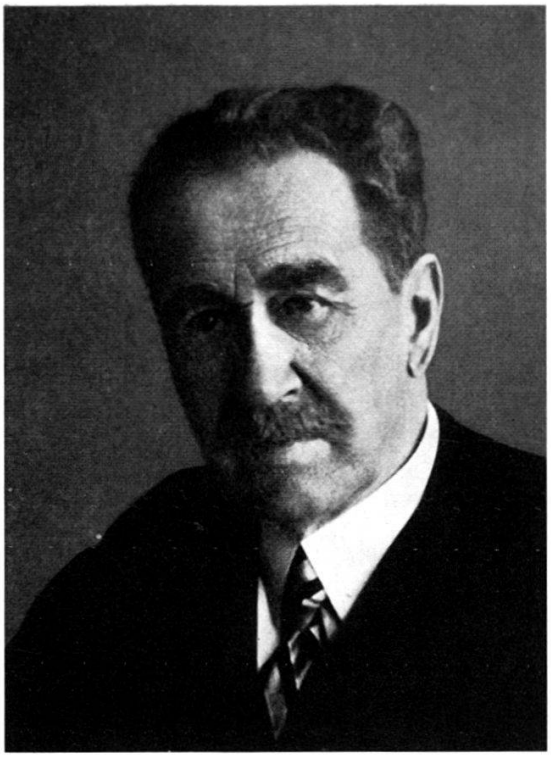

992 Fritz Zschokke

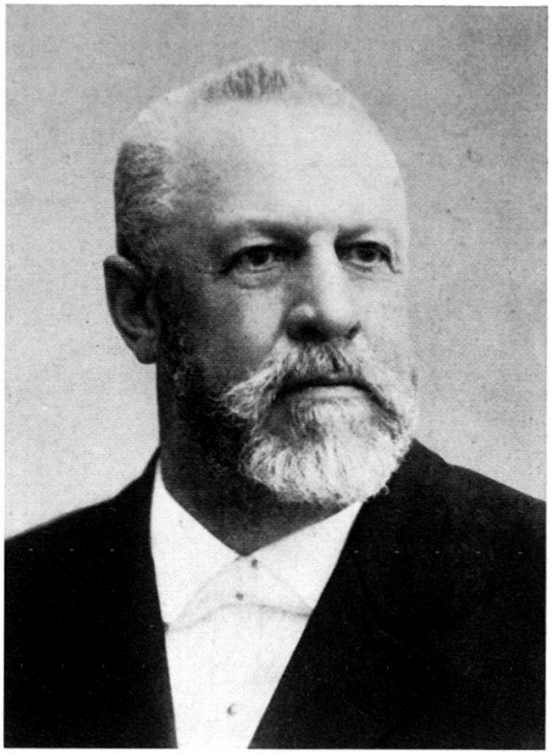

Konradin Zschokke 993

994 Alfred Zschokke

Walther Zschokke 996

997 Olivier Zschokke

Theodor Zschokke 1000

1004 Friedrich Rudolf Zurlinden

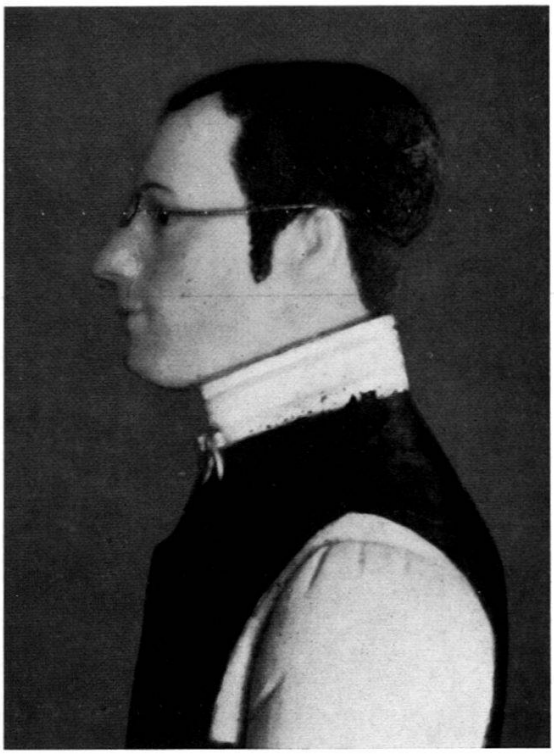

Alberich Zwyssig 1005