Zeitschrift: Argovia : Jahresschrift der Historischen Gesellschaft des Kantons Aargau

Herausgeber: Historische Gesellschaft des Kantons Aargau

Band: 68-69 (1958)

Artikel: Biographisches Lexikon des Aargaus 1803-1957

Autor: Mittler, Otto / Boner, Georg

Anhang: Portraits : N-V

DOI: https://doi.org/10.5169/seals-1029461

Nutzungsbedingungen

Die ETH-Bibliothek ist die Anbieterin der digitalisierten Zeitschriften auf E-Periodica. Sie besitzt keine Urheberrechte an den Zeitschriften und ist nicht verantwortlich für deren Inhalte. Die Rechte liegen in der Regel bei den Herausgebern beziehungsweise den externen Rechteinhabern. Das Veröffentlichen von Bildern in Print- und Online-Publikationen sowie auf Social Media-Kanälen oder Webseiten ist nur mit vorheriger Genehmigung der Rechteinhaber erlaubt. Mehr erfahren

Conditions d'utilisation

L'ETH Library est le fournisseur des revues numérisées. Elle ne détient aucun droit d'auteur sur les revues et n'est pas responsable de leur contenu. En règle générale, les droits sont détenus par les éditeurs ou les détenteurs de droits externes. La reproduction d'images dans des publications imprimées ou en ligne ainsi que sur des canaux de médias sociaux ou des sites web n'est autorisée qu'avec l'accord préalable des détenteurs des droits. En savoir plus

Terms of use

The ETH Library is the provider of the digitised journals. It does not own any copyrights to the journals and is not responsible for their content. The rights usually lie with the publishers or the external rights holders. Publishing images in print and online publications, as well as on social media channels or websites, is only permitted with the prior consent of the rights holders. Find out more

Download PDF: 27.11.2025

ETH-Bibliothek Zürich, E-Periodica, https://www.e-periodica.ch

627 Philipp Nabholz

Henri Naville 630

633 Henri Niesz

Eduard Niggli 636

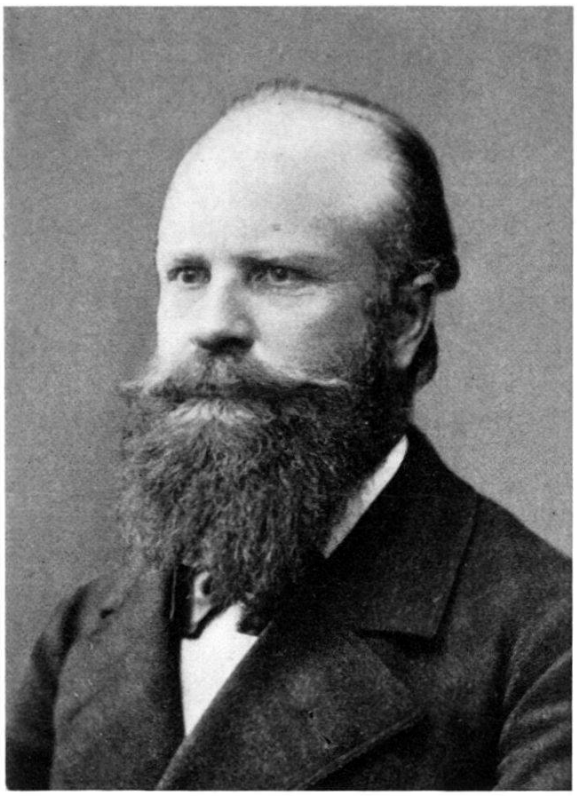

639 Edmund Nüsperli

Jakob Nüsperli 641

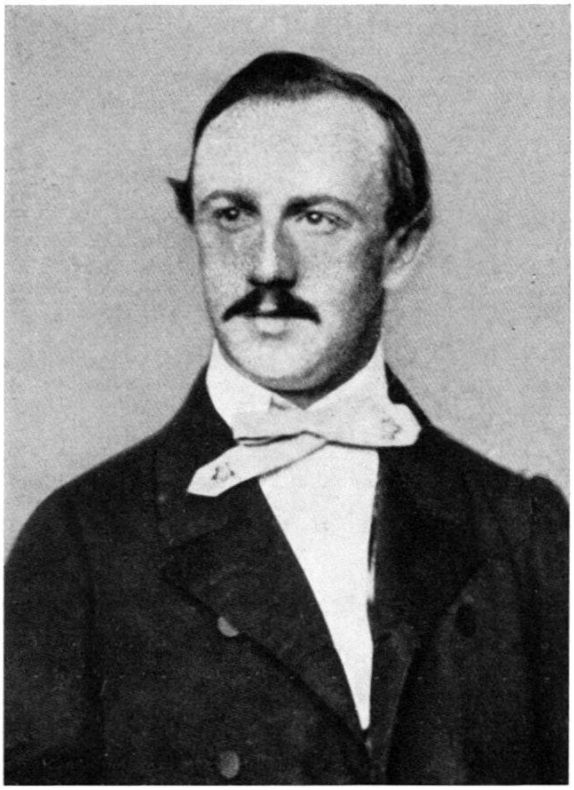

642 Friedrich Traugott Oederlin

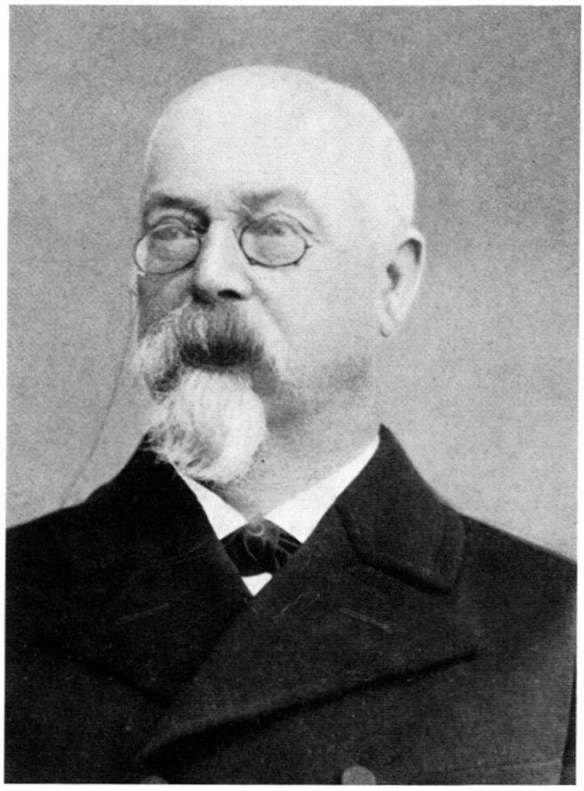

Karl Josef Oederlin 643

645 Alfred Oehler

Eduard Oehler 646

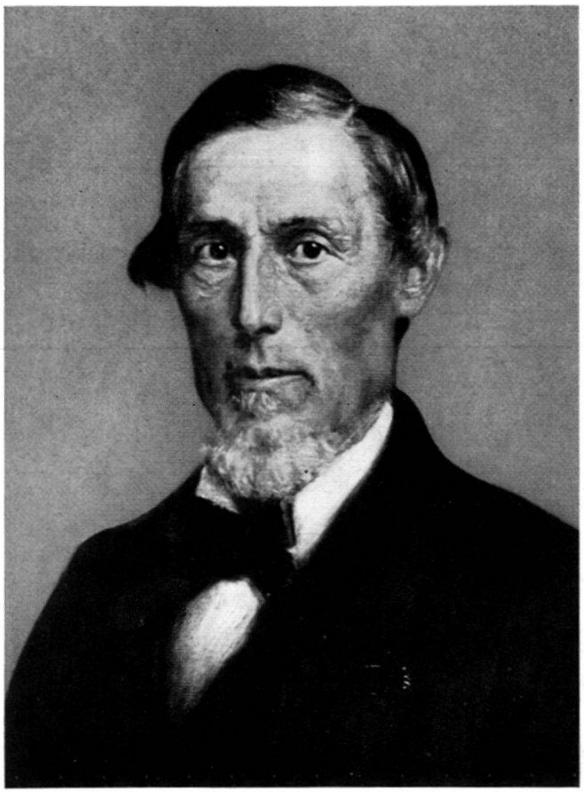

647 Karl Oehler

Fanny Oschwald-Ringier 650

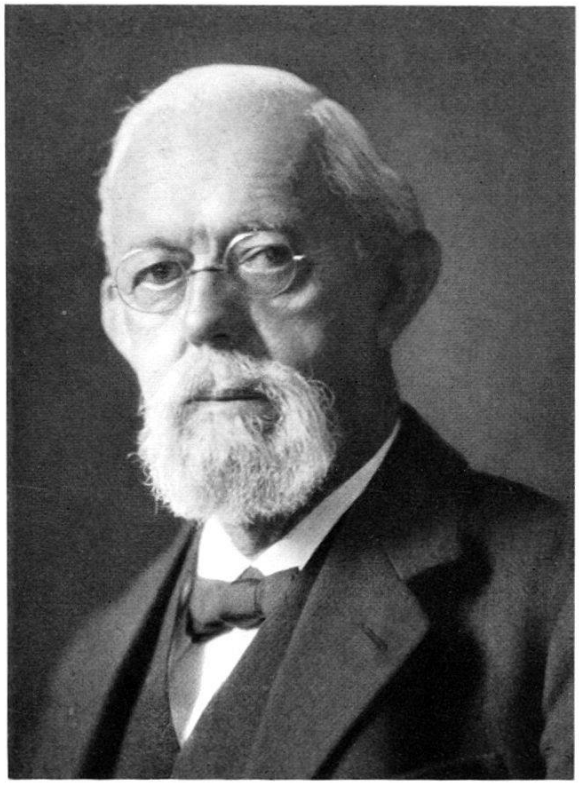

654 Carl Pfister

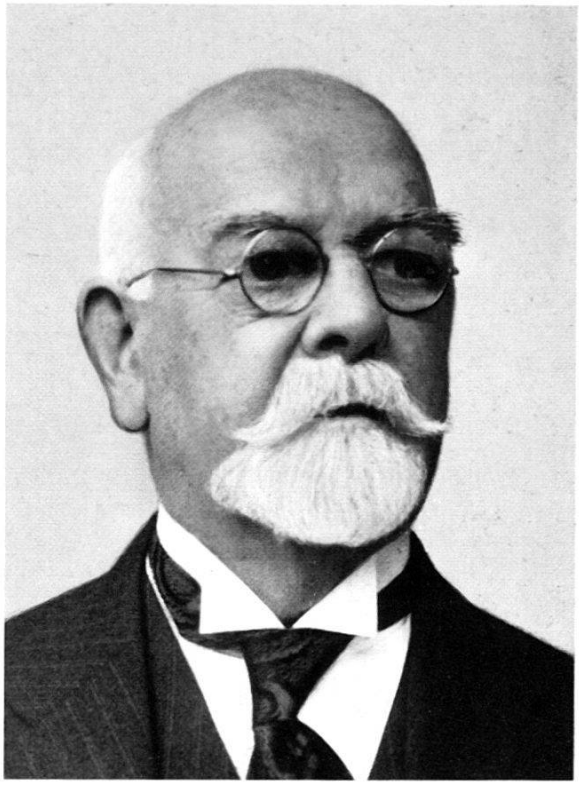

Louis Theodor Pfister 655

659 Ivo Pfyffer

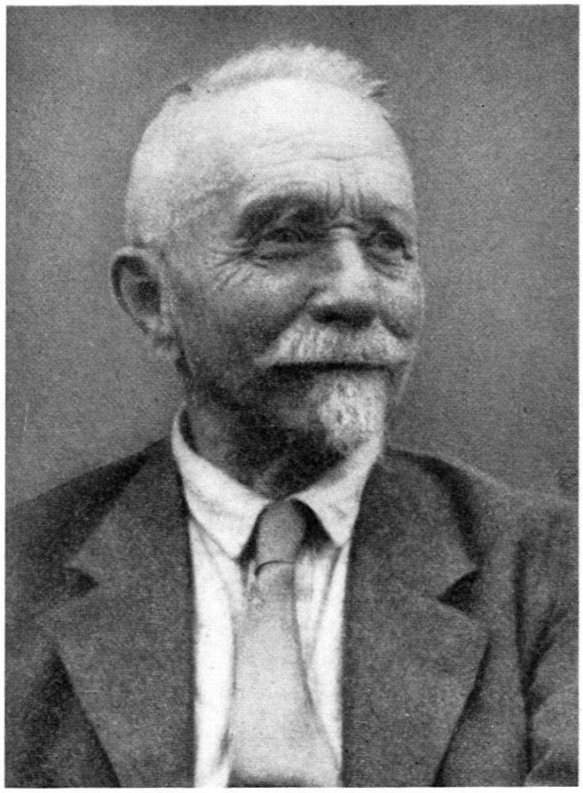

Richard Preiswerk 660

661 Franz Probst

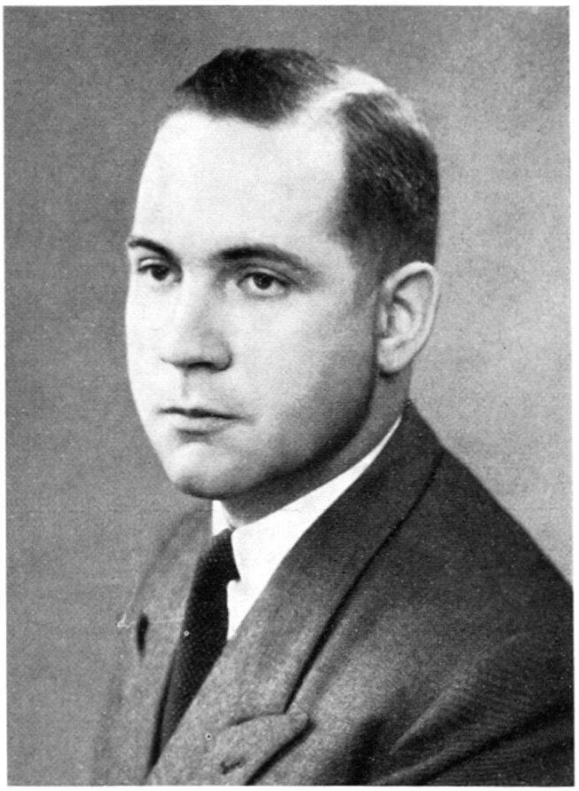

Joseph Probst 662

665 Hans Raschle

Karl Rauber 666

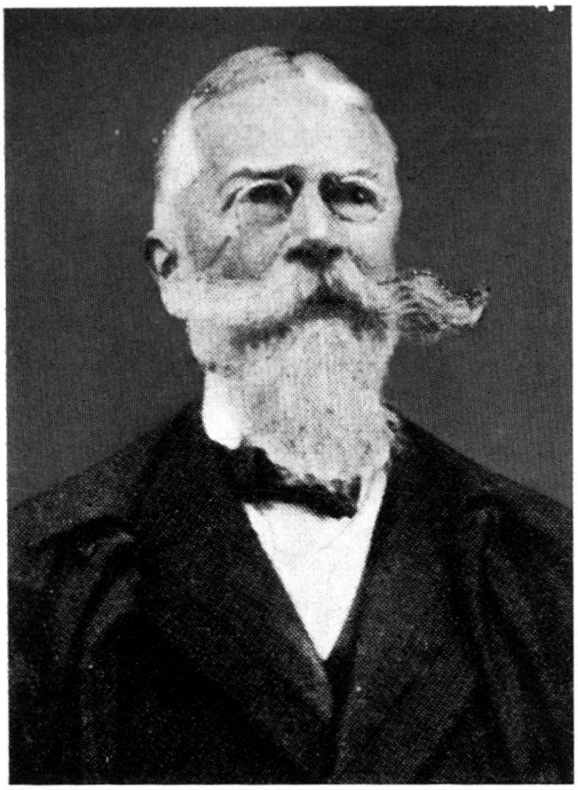

670 Burkard Reber

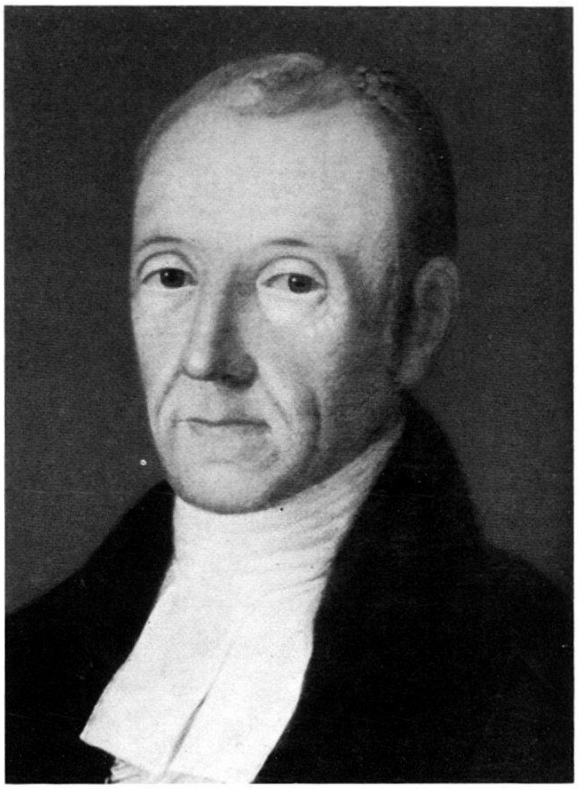

Karl Dominik Reding 673

679 Hans Renold

Wilhelm Renold 681

684 Emil Richner

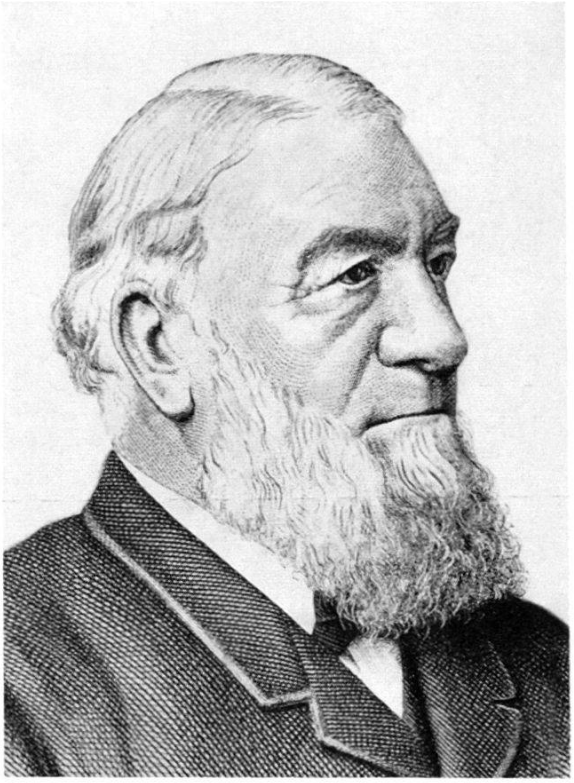

Niklaus Riggenbach 686

689 Johann Rudolf Ringier

Gottlieb Ringier 690

691 Arnold Ringier

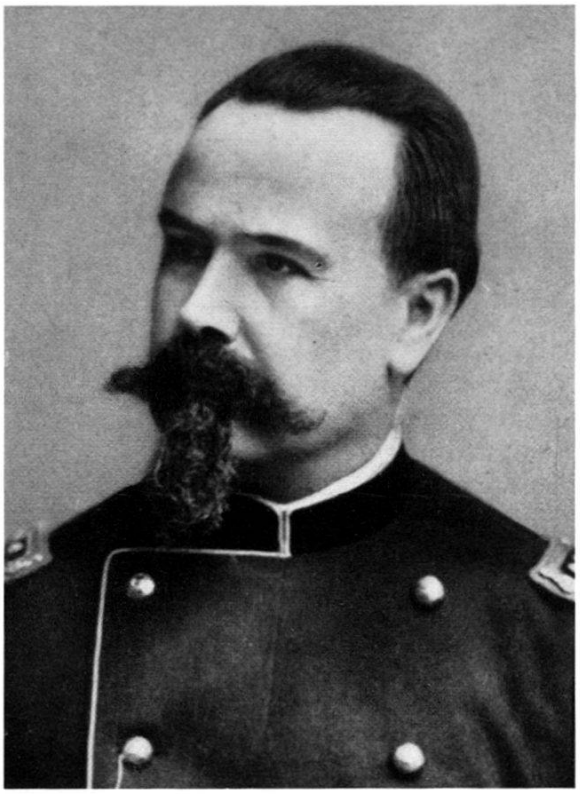

Hans Riniker 694

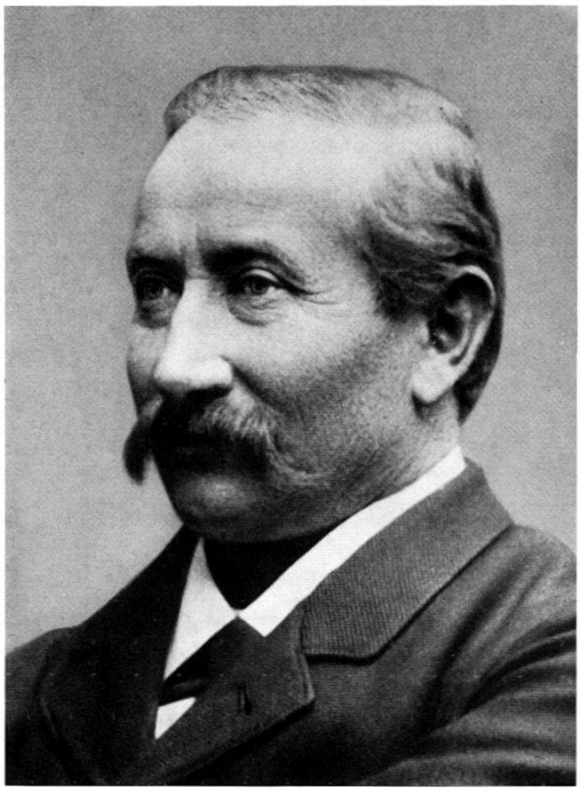

700 Theophil Roniger

Eduard Rothpletz 703

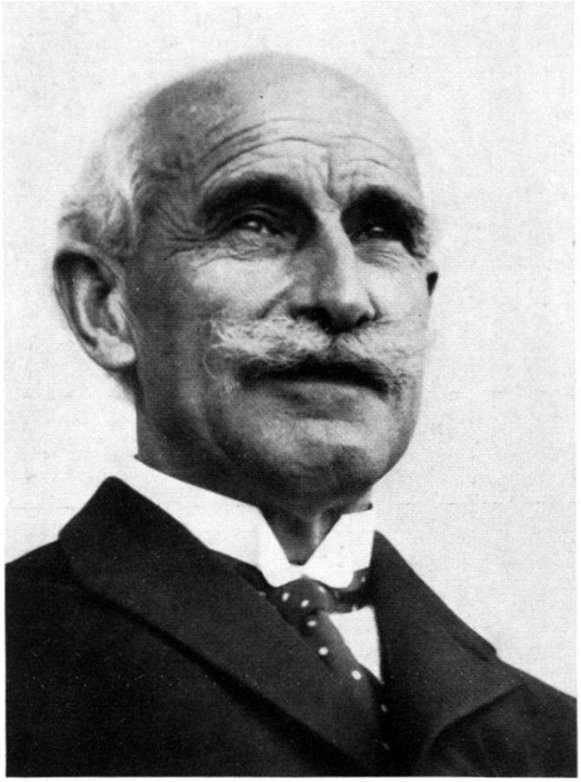

705 Ferdinand Rothpletz

Nanette Rothpletz 707

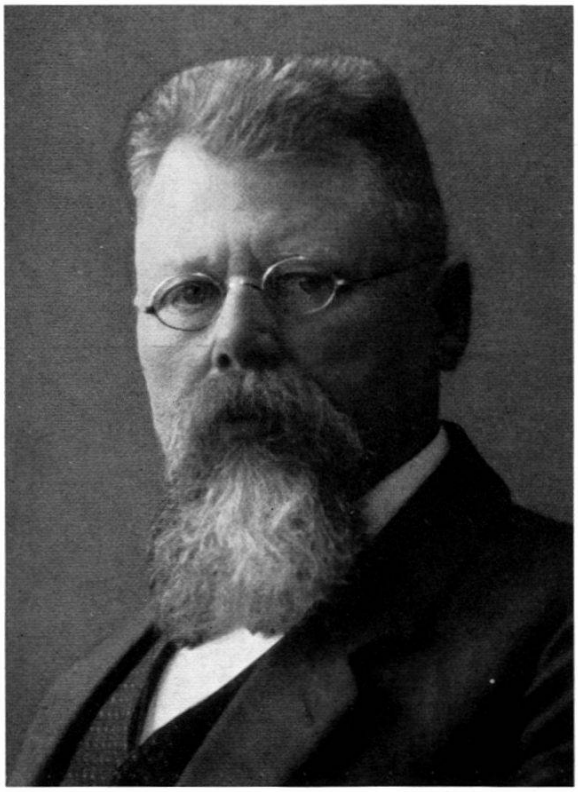

713 Johann Jakob Ryffel

Traugott Sandmeyer 718

719 Carl August Sauerländer

Giovanni Andrea Scartazzini 725

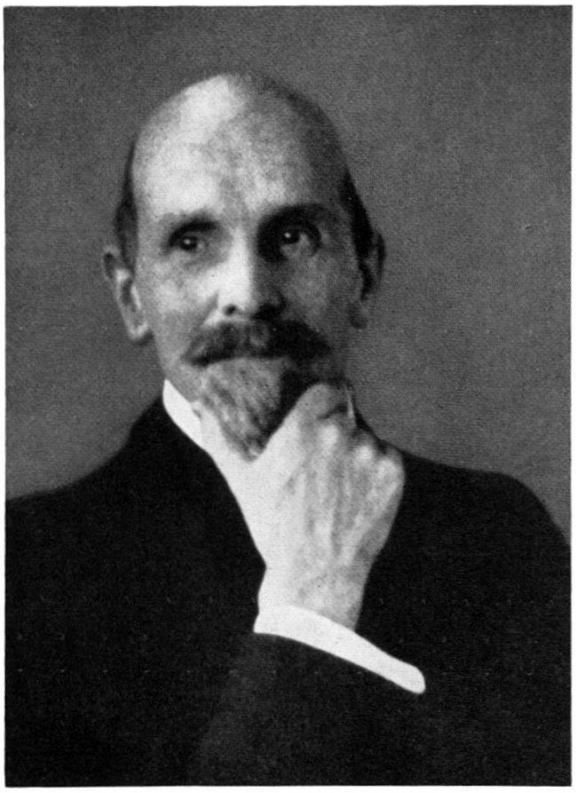

726 Albert Schaefer

Adolf Scheurmann 735

738 Jakob Schibler

Oskar Schibler 739

747 Carl Schmid

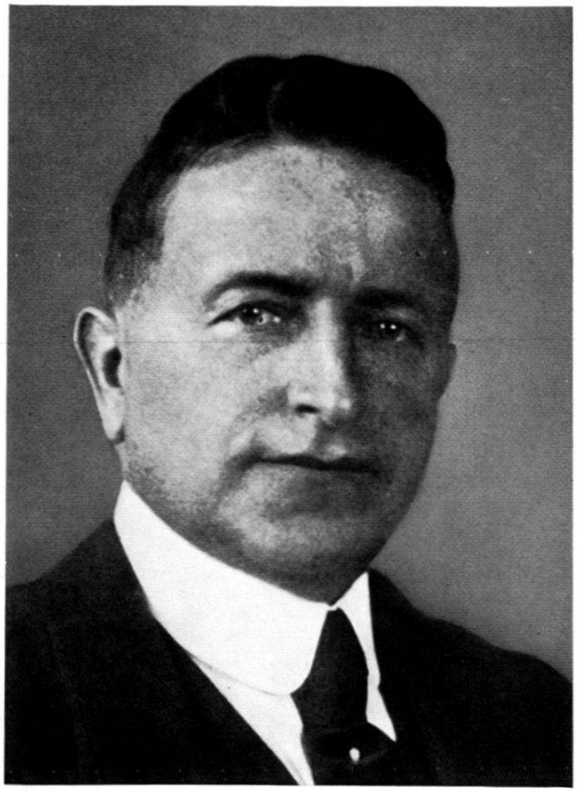

Jakob Schmid 749

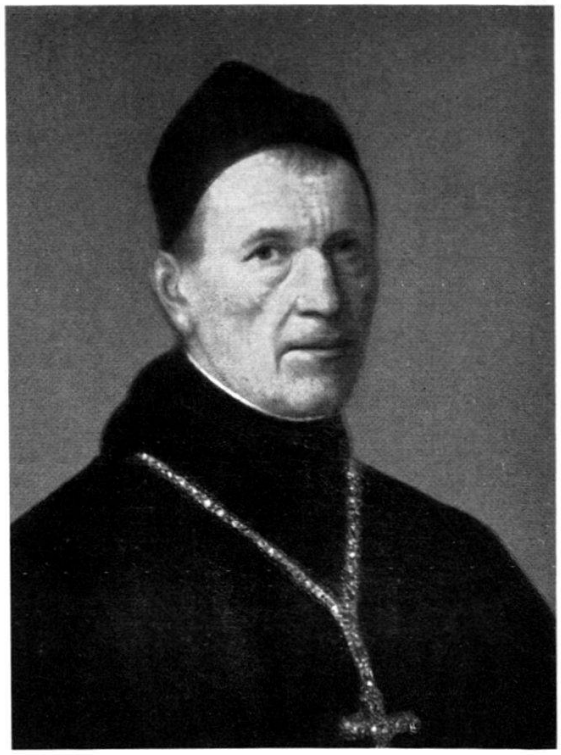

750 Karl Schmid

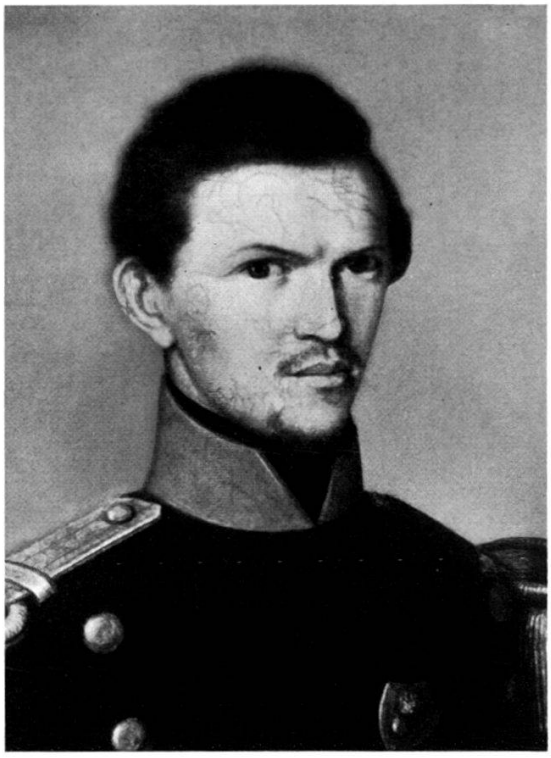

Karl von Schmid 751

754 Carl Schmidt

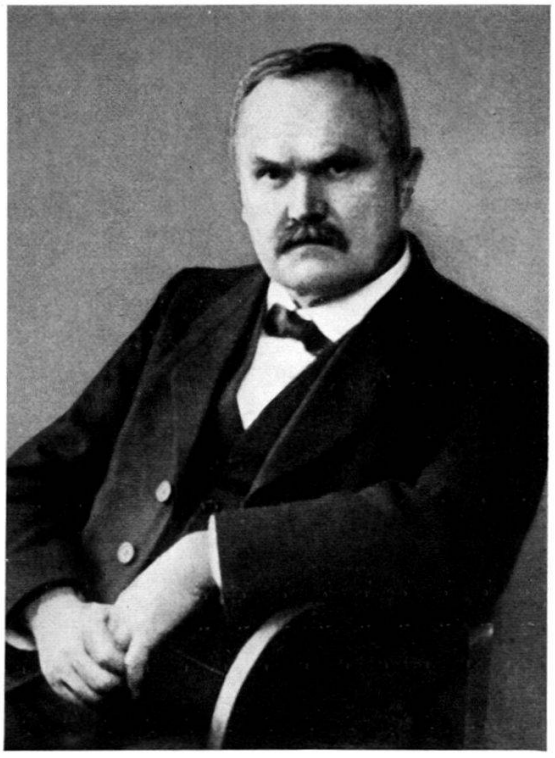

Max Schmidt 757

764 Gustav Schneider

Karl Schröter 765

766 Heinrich Schuh

Edmund Schultheß 768

771 Samuel Schwarz

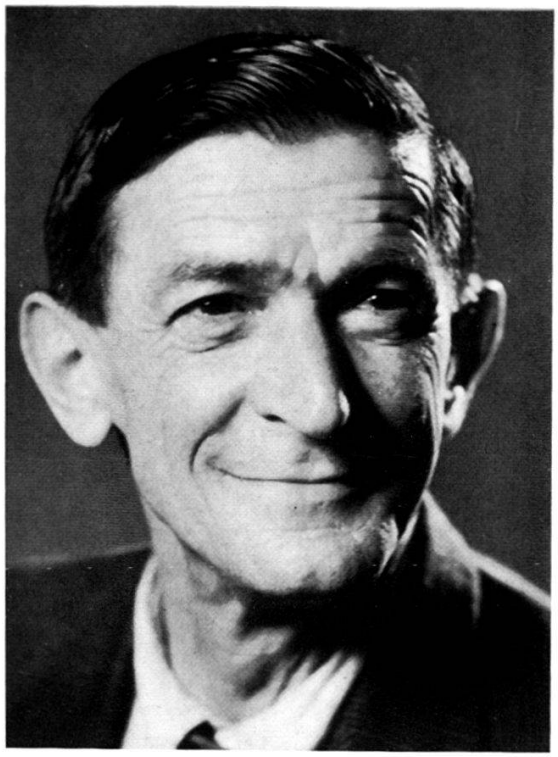

Theodor Schweizer 772

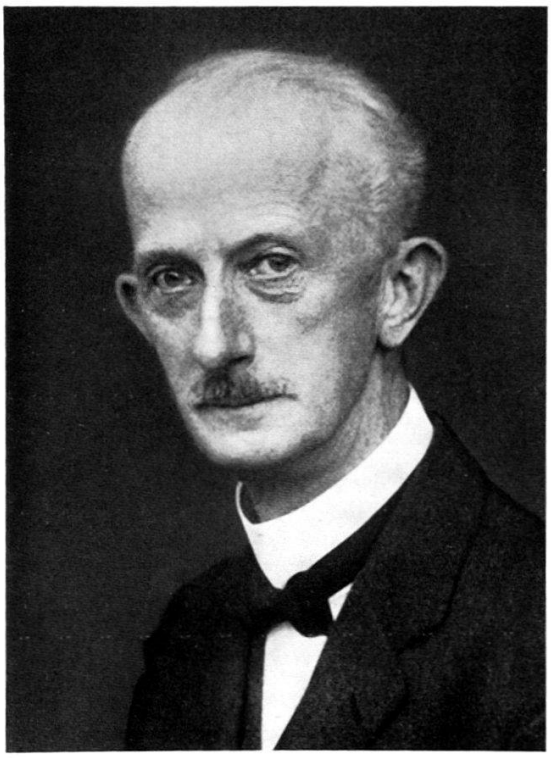

773 Siegfried Schwere

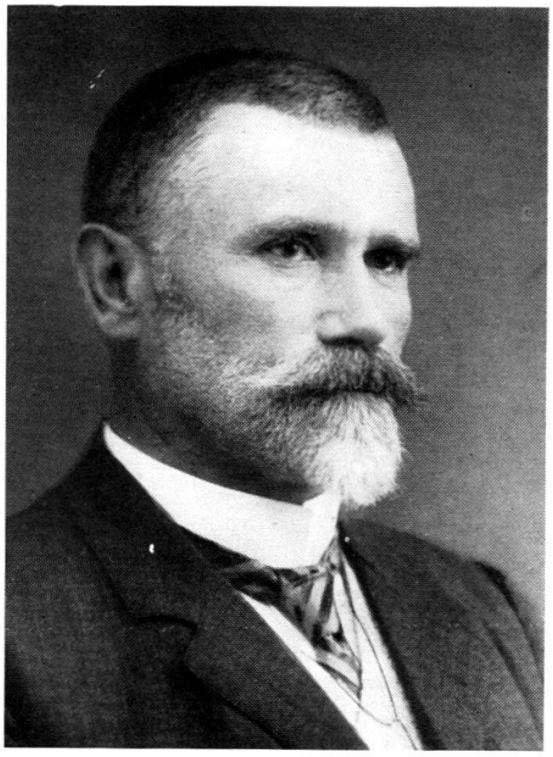

Friedrich Siebenmann 776

781 Kurt Siegfried

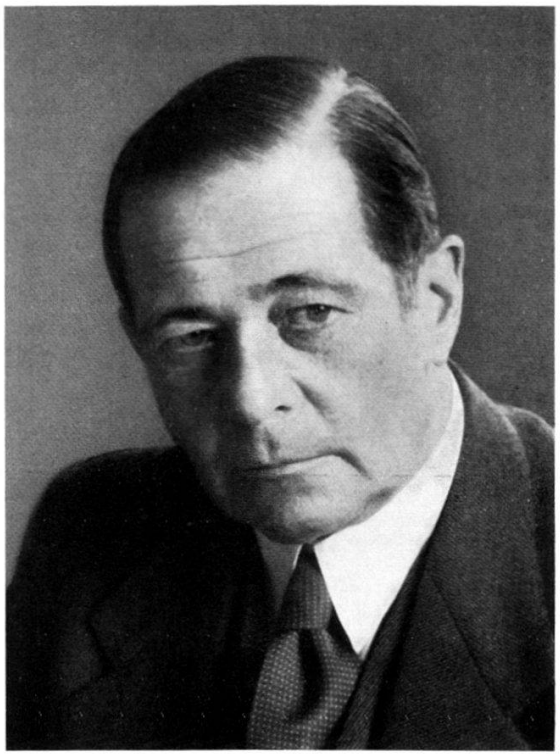

Albrecht Siegfried 783

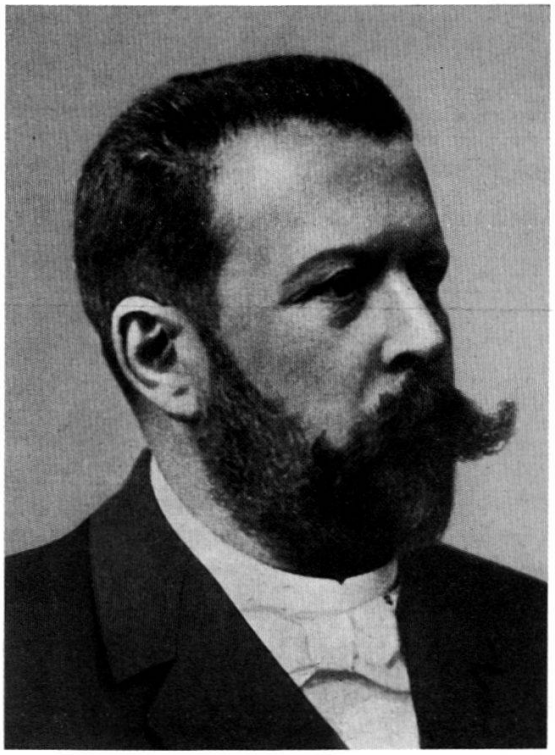

784 Benoni Siegfried

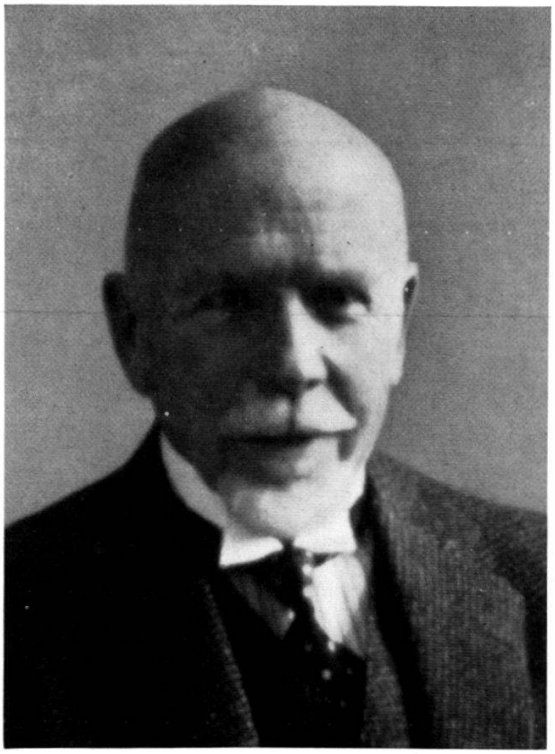

Walther Siegfried 786

789 Hans Siegrist

Georg Sigrist 790

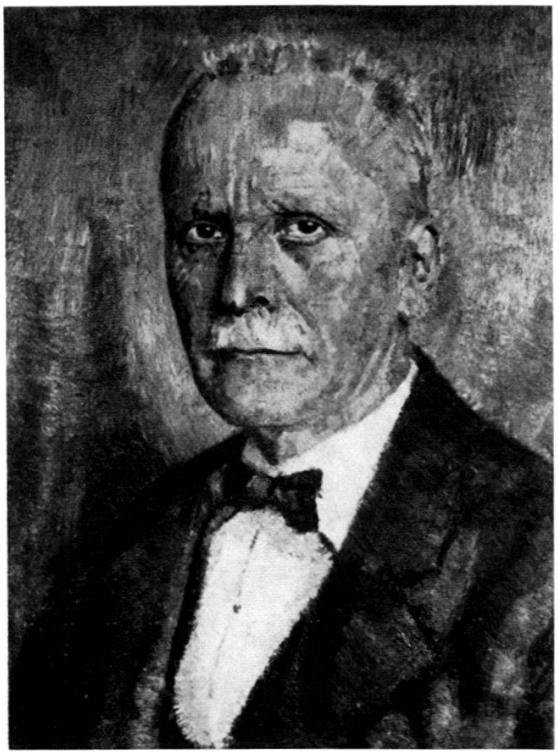

791 Traugott Simmen

Carl Sprecher 793

798 Xaver Stalder

Eugen Steimer 805

810 Paul Steinmann

Franz August Stocker 812

814 Gustav Rudolf Strähl

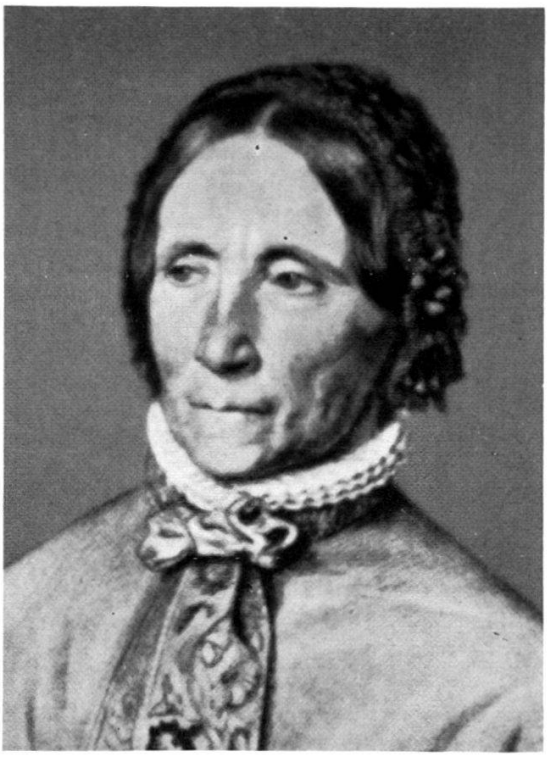

Cäcilie Strauß 818

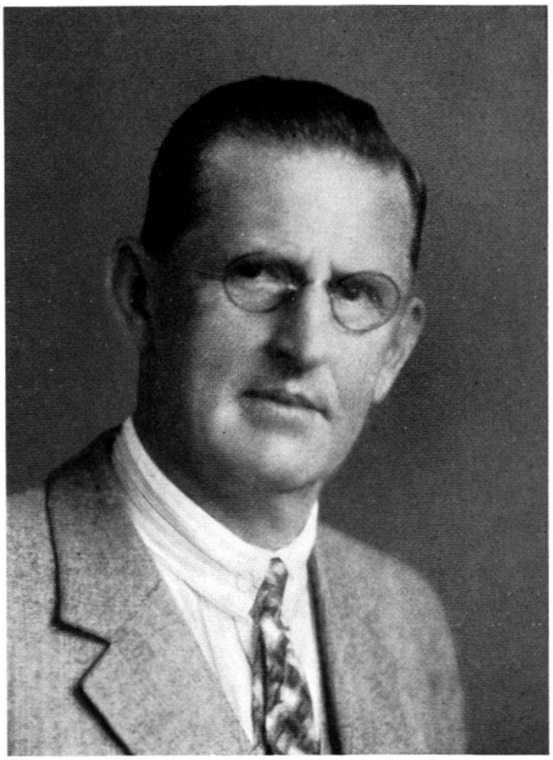

821 Otto Suhner

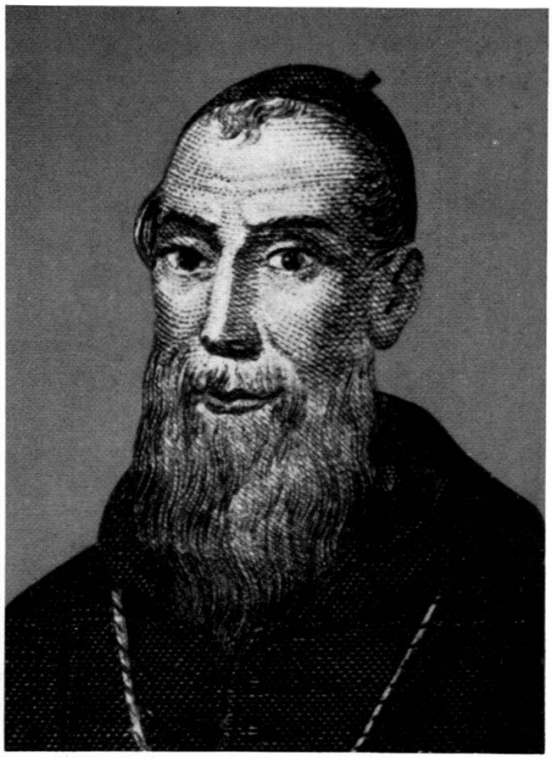

Fidelis Suter 825

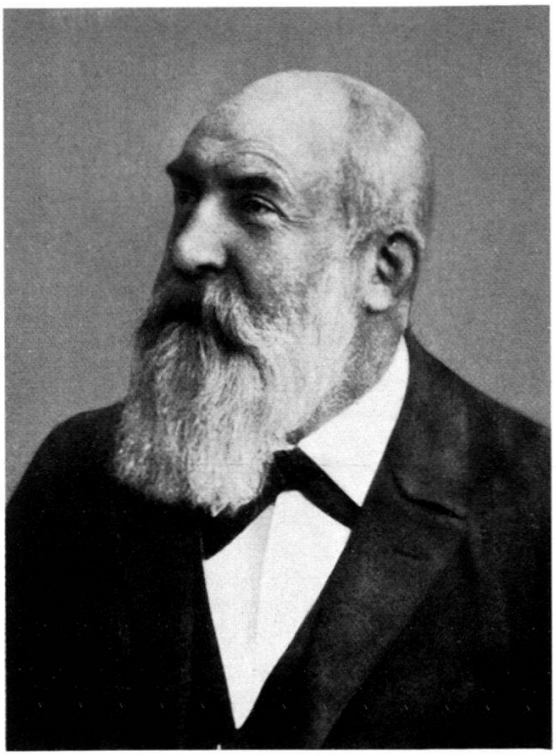

831 Jakob Suter

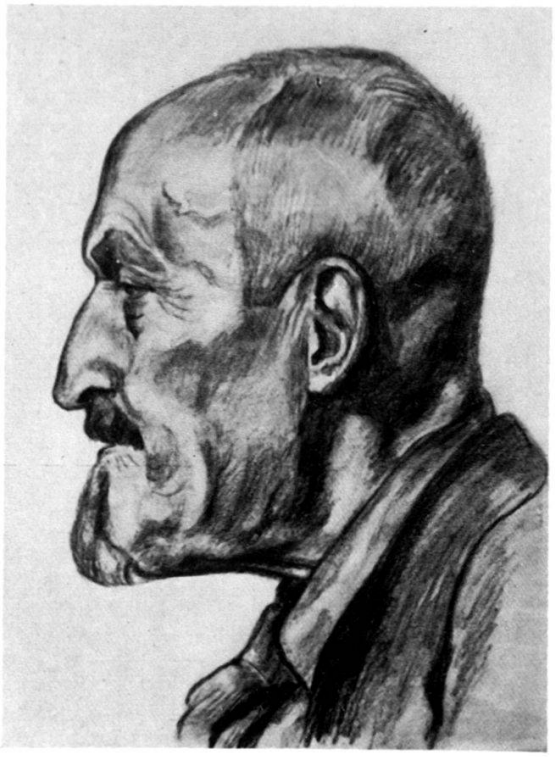

Karl Friedrich Suter 834

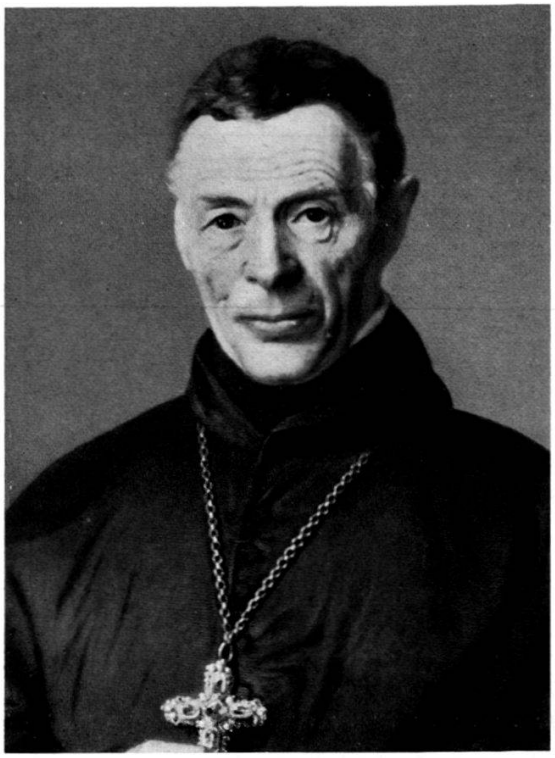

846 Placidus Tanner

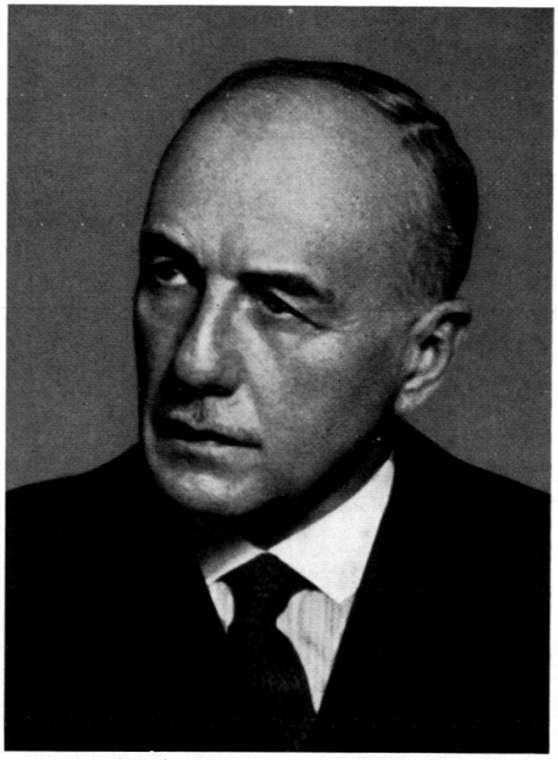

Walter Thurnheer 849

850 Emil Thut

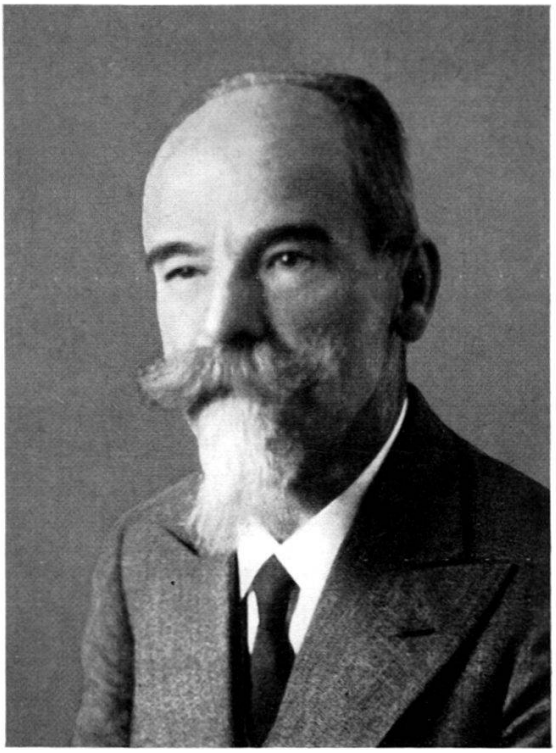

Edouard Truan 855

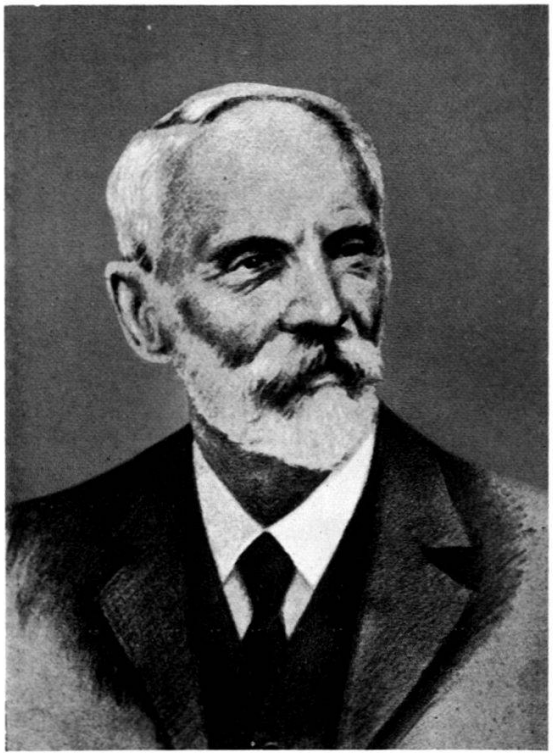

856 August Johann Trüb

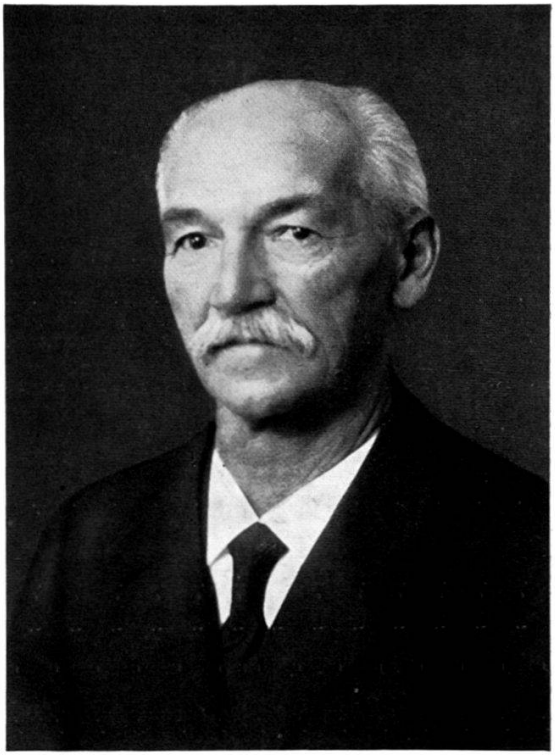

August Tuchschmid 859

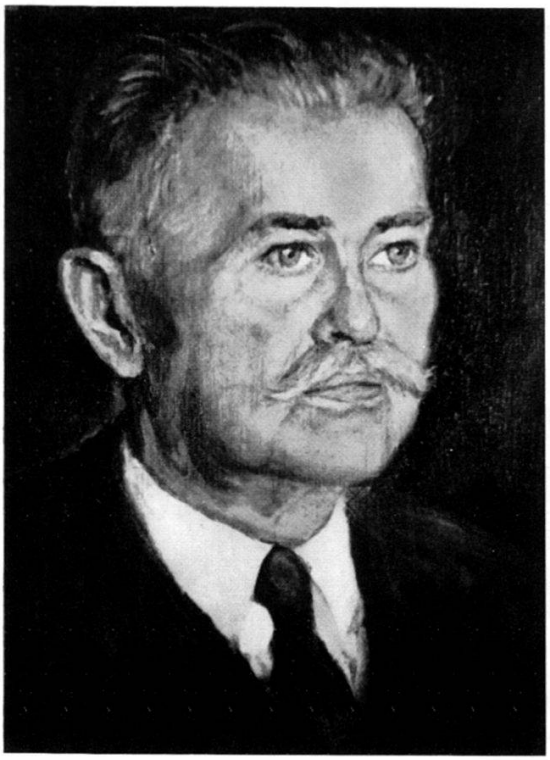

861 Albert Ursprung

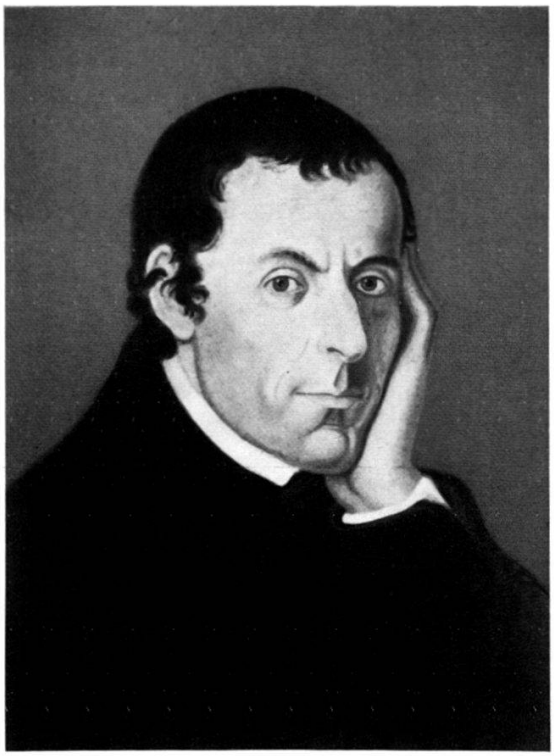

Berchtold Villiger 862

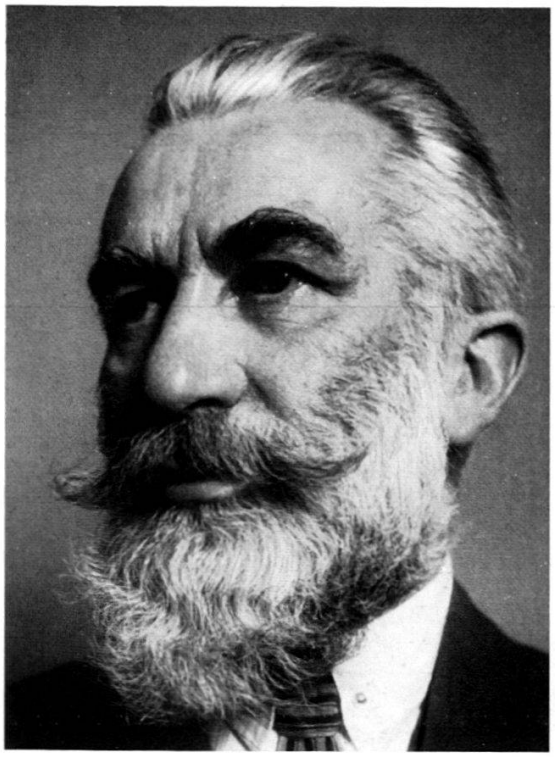

875 Carl Vogler

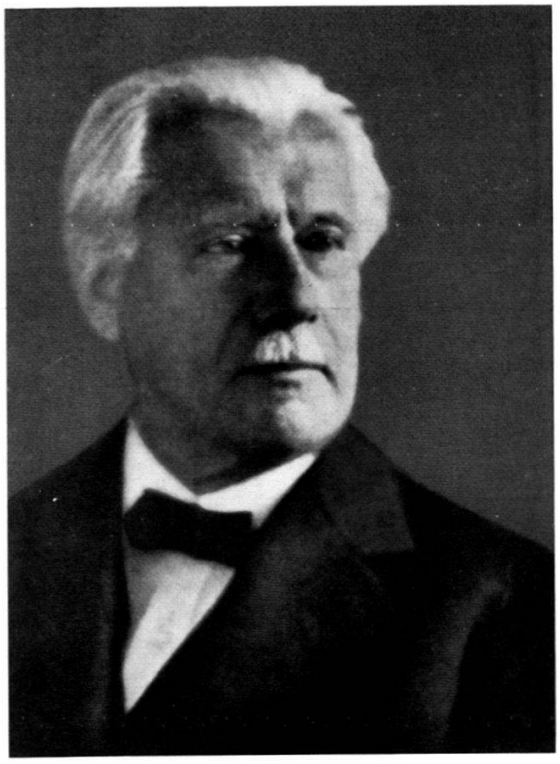

Adolf Vögtlin 879